

01. Copyright: This drawing must not be reproduced in whole or part without written consent from Vine Architecture Studio Limited
02. All dimensions to be checked and any discrepancies to be reported to Vine Architecture Studio prior to construction
03. Do not Scale from this drawing
04. This drawing may contain information from other professions or third parties. Vine Architecture Studio cannot accept responsibility for the integrity or accuracy of such information.
05. If in any doubt about the information in this drawing, ask Vine Architecture Studio without delay

Notes:

- This drawing is for planning purposes only

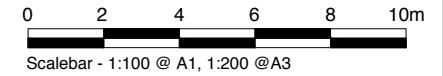
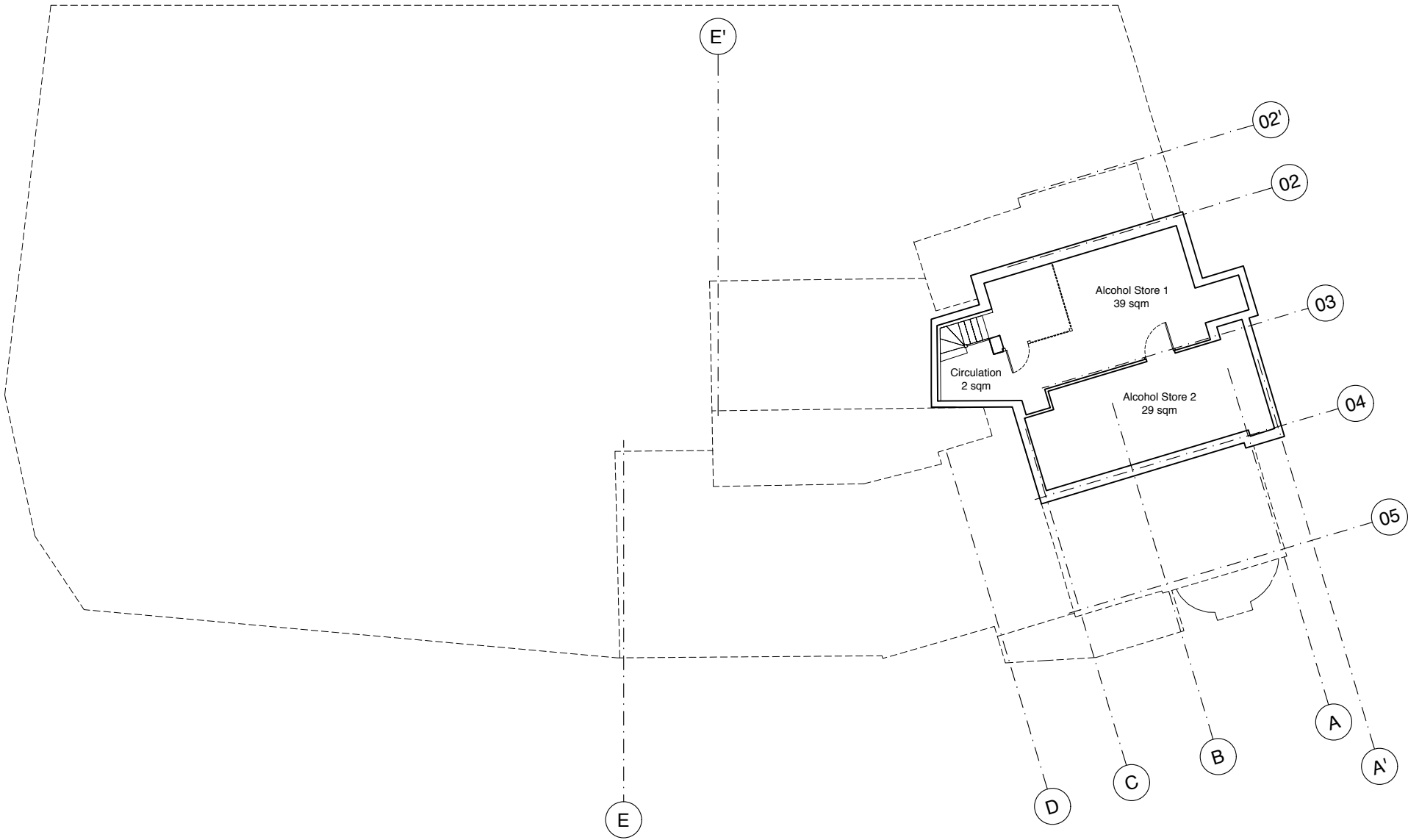

Revision	Description	Date
7	Full Planning Application	23/10/2019
6	Revised Planning Set	18/10/2019
5	Full Planning Application DRAFT	19/08/2019
4	Planning Application FINAL DRAFT	21/06/2019
3	Pre-Planning Application	21/12/2018
2	Pre-Application FINAL DRAFT	18/12/2018
1	Pre-planning DRAFT	12/12/2018
*	Pre-Planning	05/07/2018

Status

- Pre-Planning
- Planning
- Tender
- Construction
- As Built

● Information

○ Discussion

Vine / Architecture Studio

132 Whitechapel Road, London E1 1JE
www.vinearchitecture.com
studio@vinearchitecture.com
T 0207 377 5465

Client Name Ponders End Properties LTD			
Project Name Ponders End Housing		Project Number VINE92	
Date 23.10.2019	Scale 1:100 @ A1 1:200 @ A3	Drawn by PJ	Checked by RPR
Drawing Name Proposed GA Basement Plan		Drawing No P/099	Revision 7

01

Proposed - Basement Plan
P/099 Scale 1:100@A1 1:200@A3

01. Copyright: This drawing must not be reproduced in whole or part without written consent from Vine Architecture Studio Limited
02. All dimensions to be checked and any discrepancies to be reported to Vine Architecture Studio prior to construction
03. Do not Scale from this drawing
04. This drawing may contain information from other professions or third parties. Vine Architecture Studio cannot accept responsibility for the integrity or accuracy of such information.
05. If in any doubt about the information in this drawing, ask Vine Architecture Studio without delay

Notes:
- This drawing is for planning purposes only

Pub Recycling and Waste Storage			
Waste material	2 x	1100 litre	
Recyclable material	1 x	1280 litre	

Residential Recycling and Waste Storage			
Waste material	2 x	1100 litre	
Recyclable material	2 x	360 litre	

Ground Floor Cycle Parking			
Long-stay parking		16 spaces	
Short-stay parking		4 spaces	

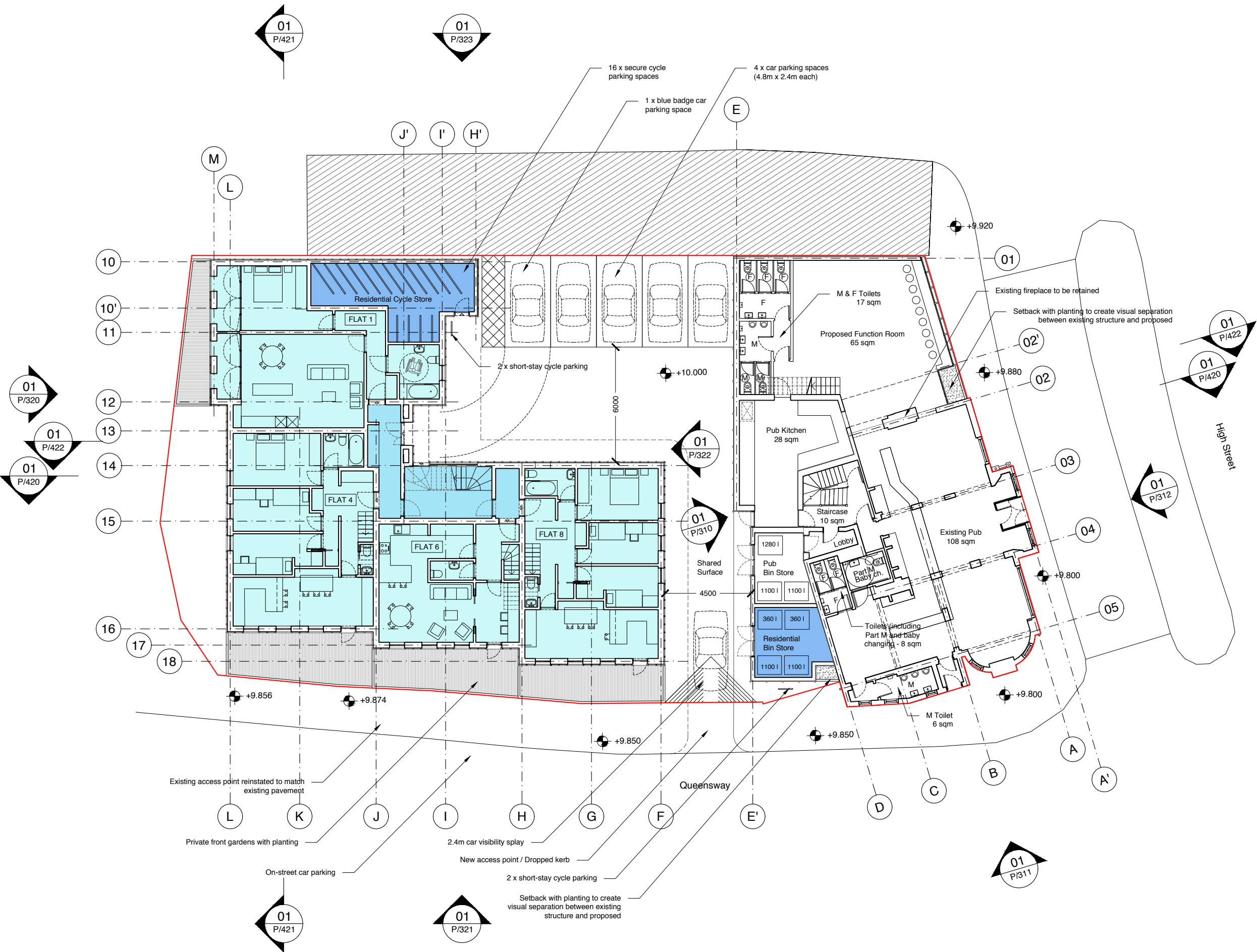

01 Proposed - Ground Floor Plan
P/100 Scale 1:100@A1 1:200@A3

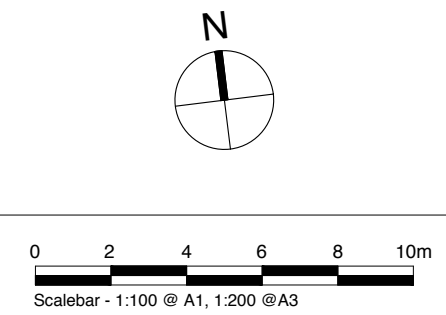

Revision	Description	Date
9	Full Planning Application	23/10/2019
8	Revised Planning Set	18/10/2019
7	Full Planning Application DRAFT	19/08/2019
6	Planning Application FINAL DRAFT	21/06/2019
5	Pre-Planning Application	21/12/2018
4	Pre-Application FINAL DRAFT	18/12/2018
3	Pre-planning DRAFT	12/12/2018
2	Revised lift, bike store and bin stores	28/11/2018
1	Proposed drawings DRAFT	23/11/2018
*	Pre-Planning	05/07/2018

Status

- Pre-Planning
- Planning
- Tender
- Construction
- As Built
- Information
- Discussion

Vine / Architecture Studio

132 Whitechapel Road, London E1 1JE
www.vinearchitecture.com
studio@vinearchitecture.com
T 0207 377 5465

Client Name Ponders End Properties LTD			
Project Name Ponders End Housing		Project Number VINE92	
Date 23.10.2019	Scale 1:100 @ A1 1:200 @ A3	Drawn by PJ	Checked by RPR
Drawing Name Proposed GA Ground Floor Plan		Drawing No P/100	Revision 9

01. Copyright: This drawing must not be reproduced in whole or part without written consent from Vine Architecture Studio Limited
02. All dimensions to be checked and any discrepancies to be reported to Vine Architecture Studio prior to construction
03. Do not Scale from this drawing
04. This drawing may contain information from other professions or third parties. Vine Architecture Studio cannot accept responsibility for the integrity or accuracy of such information.
05. If in any doubt about the information in this drawing, ask Vine Architecture Studio without delay

Notes:
- This drawing is for planning purposes only

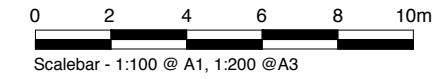
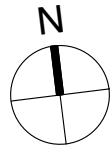

Revision	Description	Date
9	Full Planning Application	23/10/2019
8	Revised Planning Set	18/10/2019
7	Full Planning Application DRAFT	19/08/2019
6	Planning Application FINAL DRAFT	21/06/2019
5	Pre-Planning Application	21/12/2018
4	Pre-Application FINAL DRAFT	18/12/2018
3	Pre-planning DRAFT	12/12/2018
2	Revised lift, bike store and bin stores	28/11/2018
1	Proposed drawings DRAFT	23/11/2018
*	Pre-Planning	05/07/2018

Status

- Pre-Planning
- Planning
- Tender
- Construction
- As Built
- Information
- Discussion

**Vine/
Architecture
Studio**

132 Whitechapel Road, London E1 1JE
www.vinearchitecture.com
studio@vinearchitecture.com
T 0207 377 5465

Client Name Ponders End Properties LTD			
Project Name Ponders End Housing		Project Number VINE92	
Date 23.10.2019	Scale 1:100 @ A1 1:200 @ A3	Drawn by PJ	Checked by RPR
Drawing Name Proposed GA First Floor Plan		Drawing No P/101	Revision 9

01. Copyright: This drawing must not be reproduced in whole or part without written consent from Vine Architecture Studio Limited
02. All dimensions to be checked and any discrepancies to be reported to Vine Architecture Studio prior to construction
03. Do not Scale from this drawing
04. This drawing may contain information from other professions or third parties. Vine Architecture Studio cannot accept responsibility for the integrity or accuracy of such information.
05. If in any doubt about the information in this drawing, ask Vine Architecture Studio without delay

Notes:
- This drawing is for planning purposes only

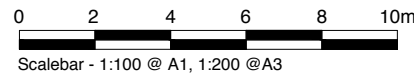
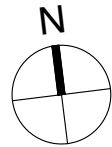

Revision	Description	Date
9	Full Planning Application	23/10/2019
8	Revised Planning Set	18/10/2019
7	Full Planning Application DRAFT	19/08/2019
6	Planning Application FINAL DRAFT	21/06/2019
5	Pre-Planning Application	21/12/2018
4	Pre-Application FINAL DRAFT	18/12/2018
3	Pre-planning DRAFT	12/12/2018
2	Revised lift, bike store and bin stores	28/11/2018
1	Proposed drawings DRAFT	23/11/2018
*	Pre-Planning	05/07/2018

Status	Vine/ Architecture Studio <small>132 Whitechapel Road, London E1 1JE www.vinearchitecture.com studio@vinearchitecture.com T 0207 377 5465</small>
<input type="radio"/> Pre-Planning <input checked="" type="radio"/> Planning <input type="radio"/> Tender <input type="radio"/> Construction <input type="radio"/> As Built	
<input checked="" type="radio"/> Information <input type="radio"/> Discussion	

Client Name Ponders End Properties LTD			
Project Name Ponders End Housing		Project Number VINE92	
Date 23.10.2019	Scale 1:100 @ A1 1:200 @ A3	Drawn by PJ	Checked by RPR
Drawing Name Proposed GA Second Floor Plan		Drawing No P/102	Revision 9

01. Copyright: This drawing must not be reproduced in whole or part without written consent from Vine Architecture Studio Limited
02. All dimensions to be checked and any discrepancies to be reported to Vine Architecture Studio prior to construction
03. Do not Scale from this drawing
04. This drawing may contain information from other professions or third parties. Vine Architecture Studio cannot accept responsibility for the integrity or accuracy of such information.
05. If in any doubt about the information in this drawing, ask Vine Architecture Studio without delay

Notes:
- This drawing is for planning purposes only

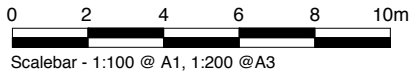
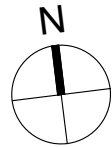

Revision	Description	Date
9	Full Planning Application	23/10/2019
8	Revised Planning Set	18/10/2019
7	Full Planning Application DRAFT	19/08/2019
6	Planning Application FINAL DRAFT	21/06/2019
5	Pre-Planning Application	21/12/2018
4	Pre-Application FINAL DRAFT	18/12/2018
3	Pre-planning DRAFT	12/12/2018
2	Revised lift, bike store and bin stores	28/11/2018
1	Proposed drawings DRAFT	23/11/2018
*	Pre-Planning	05/07/2018

<div>Status</div> <div><div><div>○</div><div>●</div><div>○</div><div>○</div><div>○</div><div>●</div><div>○</div></div><div><div>Pre-Planning</div><div>Planning</div><div>Tender</div><div>Construction</div><div>As Built</div><div>Information</div><div>Discussion</div></div></div>	<div>Vine/ Architecture Studio</div> <div>132 Whitechapel Road, London E1 1JE www.vinearchitecture.com studio@vinearchitecture.com T 0207 377 5465</div>	
	<div>Client Name</div> <div>Ponders End Properties LTD</div>	

<div>Project Name</div> <div>Ponders End Housing</div>		<div>Project Number</div> <div>VINE92</div>	
<div>Date</div> <div>23.10.2019</div>	<div>Scale</div> <div>1:100 @ A1 1:200 @ A3</div>	<div>Drawn by</div> <div>PJ</div>	<div>Checked by</div> <div>RPR</div>
<div>Drawing Name</div> <div>Proposed GA Roof Plan</div>		<div>Drawing No</div> <div>P/103</div>	<div>Revision</div> <div>9</div>

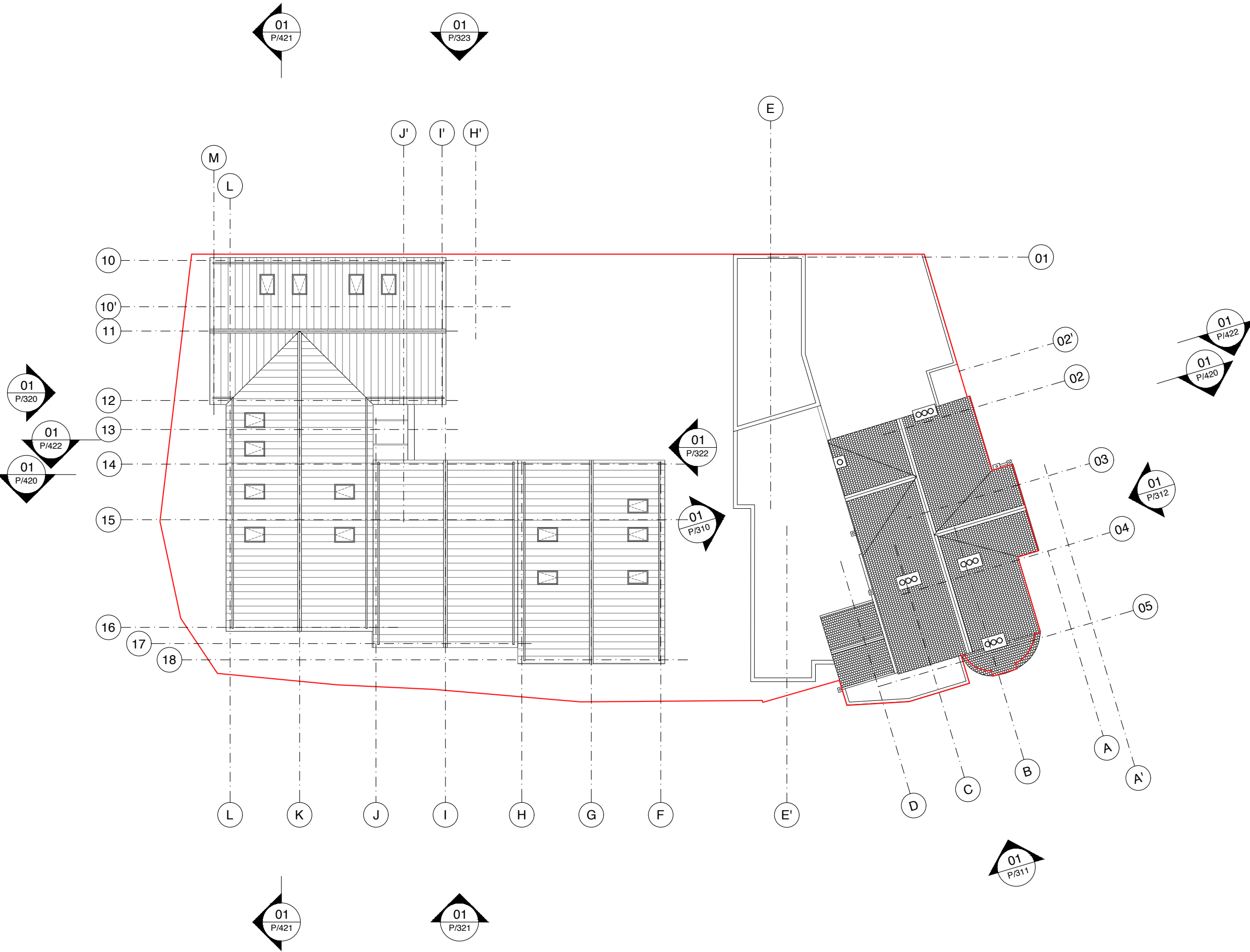

01. Copyright: This drawing must not be reproduced in whole or part without written consent from Vine Architecture Studio Limited
02. All dimensions to be checked and any discrepancies to be reported to Vine Architecture Studio prior to construction
03. Do not Scale from this drawing
04. This drawing may contain information from other professions or third parties. Vine Architecture Studio cannot accept responsibility for the integrity or accuracy of such information.
05. If in any doubt about the information in this drawing, ask Vine Architecture Studio without delay

Notes:
- This drawing is for planning purposes only

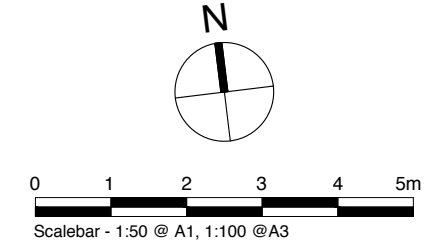

Revision	Description	Date
9	Full Planning Application	23/10/2019
8	Revised Planning Set	18/10/2019
7	Full Planning Application DRAFT	19/08/2019
6	Planning Application FINAL DRAFT	21/06/2019
-	-	-
4	Pre-Planning Application	21/12/2018
3	Pre-Application FINAL DRAFT	18/12/2018
2	Pre-planning DRAFT	12/12/2018
1	Revised lift, bike store and bin stores	28/11/2018
*	Proposed drawings DRAFT	23/11/2018

Status

- ☐ Pre-Planning
- ☒ Planning
- ☐ Tender
- ☐ Construction
- ☐ As Built

Information

- ☒ Information
- ☐ Discussion

Vine/
Architecture
Studio

132 Whitechapel Road, London E1 1JE
www.vinearchitecture.com
studio@vinearchitecture.com
T 0207 377 5465

Client Name Ponders End Properties LTD			
Project Name Ponders End Housing		Project Number VINE92	
Date 23.10.2019	Scale 1:50 @ A1 1:100 @ A3	Drawn by PJ	Checked by RPR
Drawing Name Proposed Residential Ground Floor Plan		Drawing No P/120	Revision 9

01 Proposed - Residential Ground Floor Plan
P/120 Scale 1:50@A1 1:100@A3

01. Copyright: This drawing must not be reproduced in whole or part without written consent from Vine Architecture Studio Limited
02. All dimensions to be checked and any discrepancies to be reported to Vine Architecture Studio prior to construction
03. Do not Scale from this drawing
04. This drawing may contain information from other professions or third parties. Vine Architecture Studio cannot accept responsibility for the integrity or accuracy of such information.
05. If in any doubt about the information in this drawing, ask Vine Architecture Studio without delay

Notes:

- This drawing is for planning purposes only

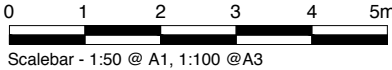
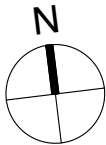

Revision	Description	Date
9	Full Planning Application	23/10/2019
8	Revised Planning Set	18/10/2019
7	Full Planning Application DRAFT	19/08/2019
6	Planning Application FINAL DRAFT	21/06/2019
5	-	
4	Pre-Planning Application	21/12/2018
3	Pre-Application FINAL DRAFT	18/12/2018
2	Pre-planning DRAFT	12/12/2018
1	Revised lift, bike store and bin stores	28/11/2018
*	Proposed drawings DRAFT	23/11/2018

- Status
- ☐ Pre-Planning
 - ☒ Planning
 - ☐ Tender
 - ☐ Construction
 - ☐ As Built
 - ☒ Information
 - ☐ Discussion

**Vine/
Architecture
Studio**

132 Whitechapel Road, London E1 1JE
www.vinearchitecture.com
studio@vinearchitecture.com
T 0207 377 5465

Client Name Ponders End Properties LTD			
Project Name Ponders End Housing		Project Number VINE92	
Date 23.10.2019	Scale 1:50 @ A1 1:100 @ A3	Drawn by PJ	Checked by RPR
Drawing Name Proposed Residential First Floor Plan		Drawing No P/121	Revision 9

01. Copyright: This drawing must not be reproduced in whole or part without written consent from Vine Architecture Studio Limited
02. All dimensions to be checked and any discrepancies to be reported to Vine Architecture Studio prior to construction
03. Do not Scale from this drawing
04. This drawing may contain information from other professions or third parties. Vine Architecture Studio cannot accept responsibility for the integrity or accuracy of such information.
05. If in any doubt about the information in this drawing, ask Vine Architecture Studio without delay

Notes:

- This drawing is for planning purposes only

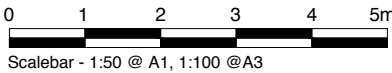
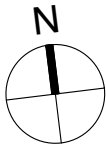

Revision	Description	Date
9	Full Planning Application	23/10/2019
8	Revised Planning Set	18/10/2019
7	Full Planning Application DRAFT	19/08/2019
6	Planning Application FINAL DRAFT	21/06/2019
5	-	
4	Pre-Planning Application	21/12/2018
3	Pre-Application FINAL DRAFT	18/12/2018
2	Pre-planning DRAFT	12/12/2018
1	Revised lift, bike store and bin stores	28/11/2018
*	Proposed drawings DRAFT	23/11/2018

Status	<div><div><input type="radio"/> Pre-Planning</div><div><input checked="" type="radio"/> Planning</div><div><input type="radio"/> Tender</div><div><input type="radio"/> Construction</div><div><input type="radio"/> As Built</div><div><input checked="" type="radio"/> Information</div><div><input type="radio"/> Discussion</div></div>	<div><div>Vine/ Architecture Studio</div><div>132 Whitechapel Road, London E1 1JE www.vinearchitecture.com studio@vinearchitecture.com T 0207 377 5465</div></div>
--------	---	--

Client Name Ponders End Properties LTD			
Project Name Ponders End Housing		Project Number VINE92	
Date 23.10.2019	Scale 1:50 @ A1 1:100 @ A3	Drawn by PJ	Checked by RPR
Drawing Name Proposed Residential Second Floor Plan		Drawing No P/122	Revision 9

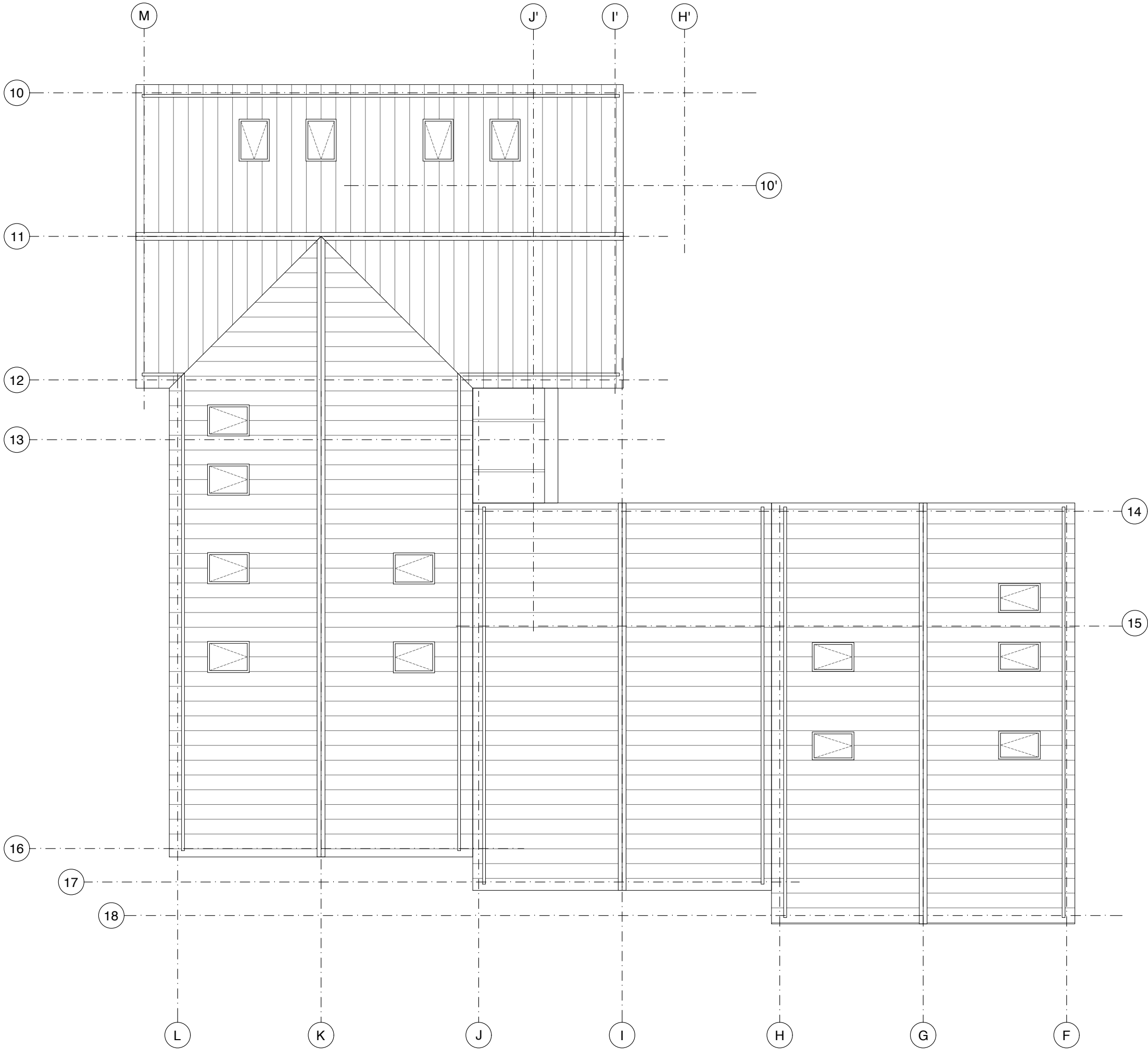

01. Copyright: This drawing must not be reproduced in whole or part without written consent from Vine Architecture Studio Limited
02. All dimensions to be checked and any discrepancies to be reported to Vine Architecture Studio prior to construction
03. Do not Scale from this drawing
04. This drawing may contain information from other professions or third parties. Vine Architecture Studio cannot accept responsibility for the integrity or accuracy of such information.
05. If in any doubt about the information in this drawing, ask Vine Architecture Studio without delay

Notes:

- This drawing is for planning purposes only

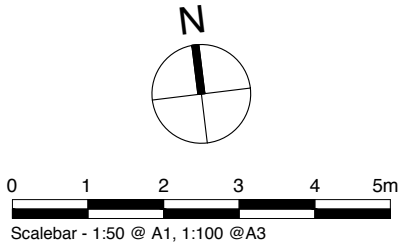

Revision	Description	Date
9	Full Planning Application	23/10/2019
8	Revised Planning Set	18/10/2019
7	Full Planning Application DRAFT	19/08/2019
6	Planning Application FINAL DRAFT	21/06/2019
5	-	
4	Pre-Planning Application	21/12/2018
3	Pre-Application FINAL DRAFT	18/12/2018
2	Pre-planning DRAFT	12/12/2018
1	Revised lift, bike store and bin stores	28/11/2018
*	Proposed drawings DRAFT	23/11/2018

<div>Status</div> <div><div><div></div></div><div>Pre-Planning</div><div><div></div></div><div>Planning</div><div><div></div></div><div>Tender</div><div><div></div></div><div>Construction</div><div><div></div></div><div>As Built</div></div>	<div>Vine/ Architecture Studio</div> <div>132 Whitechapel Road, London E1 1JE www.vinearchitecture.com studio@vinearchitecture.com T 0207 377 5465</div>	
<div><div></div></div> Information		
<div><div></div></div> Discussion		

Client Name

Ponders End Properties LTD

Project Name		Project Number	
Ponders End Housing		VINE92	
Date	Scale	Drawn by	Checked by
23.10.2019	1:50 @ A1 1:100 @ A3	PJ	RPR
Drawing Name		Drawing No	Revision
Proposed Residential Roof Plan		P/123	9

01 Proposed - Basement Plan
P/251 Scale 1:100@A1 1:200@A3

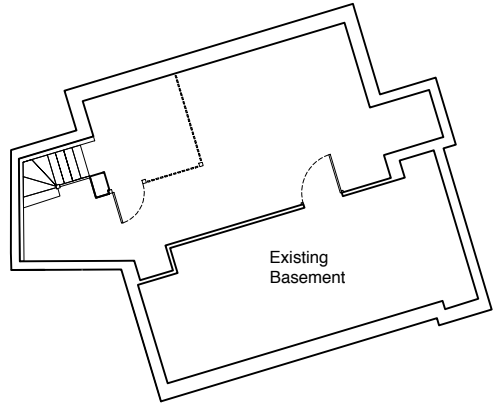

BASEMENT

Existing basement (Retained)	70 sqm
Tot Basement	70 sqm

02 Proposed - Ground Floor Plan
P/251 Scale 1:100@A1 1:200@A3

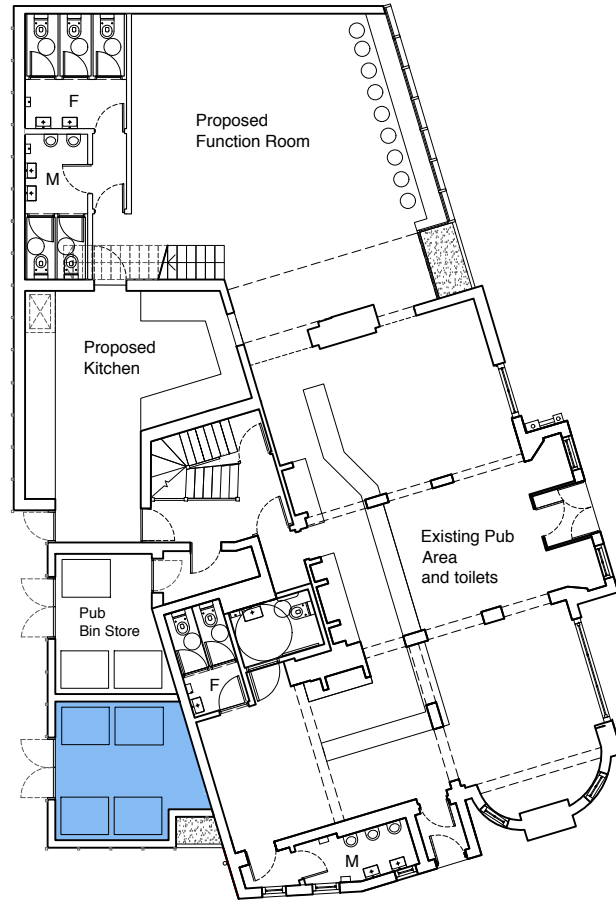

GROUND FLOOR

Existing Pub Area and toilets (Retained)	130 sqm
Proposed Function Room	68 sqm
Proposed Pub Kitchen	28 sqm
Proposed Pub Toilets	17 sqm
Proposed Bin Store	10 sqm
Tot Ground Floor	253 sqm

03 Proposed - First Floor Plan
P/251 Scale 1:100@A1 1:200@A3

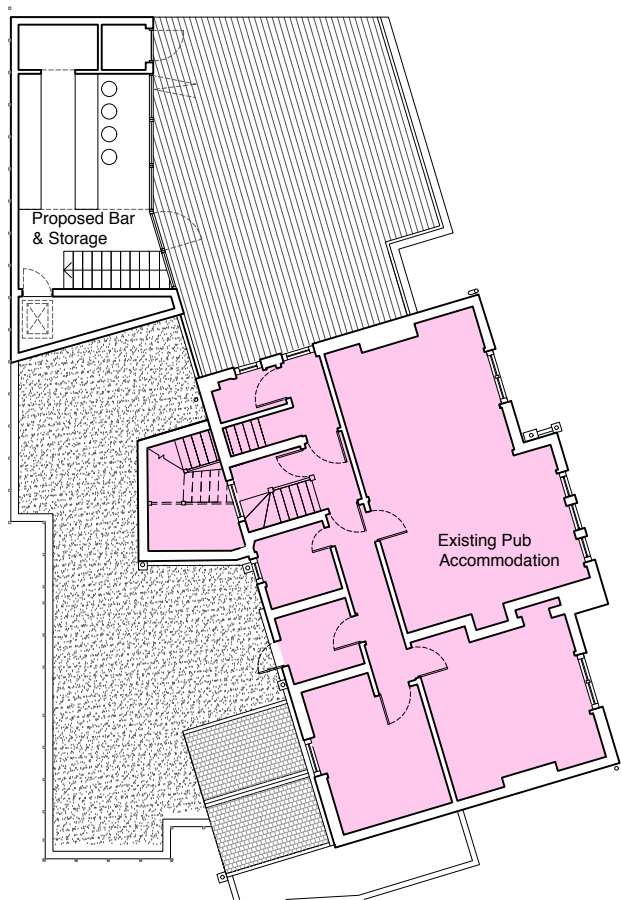

1st FLOOR

Proposed Bar & Storage	30 sqm
Existing Accommodation	94 sqm
Tot First Floor	124 sqm

04 Proposed - Second Floor Plan
P/251 Scale 1:100@A1 1:200@A3

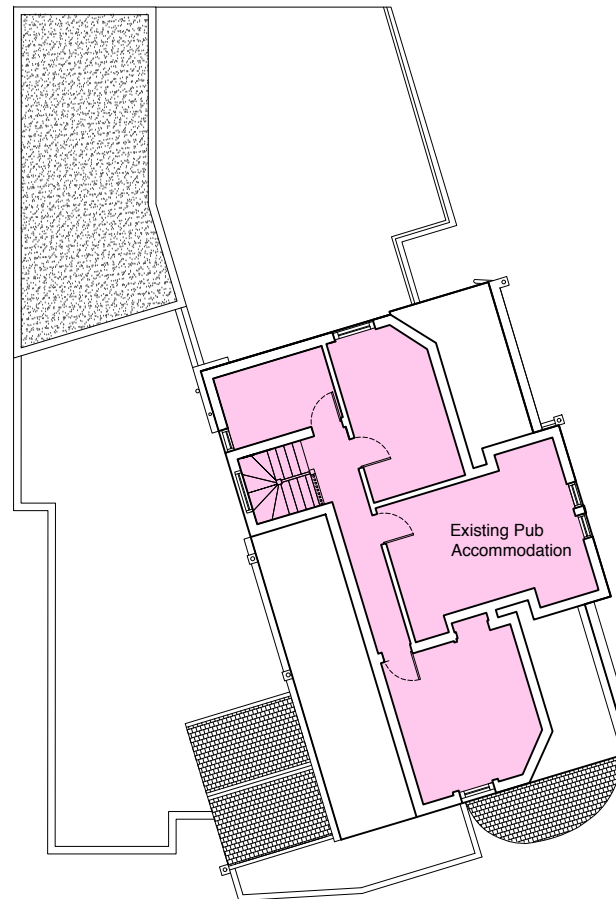

2nd FLOOR

Existing Accommodation	58 sqm
Tot Second Floor	58 sqm

01. Copyright: This drawing must not be reproduced in whole or part without written consent from Vine Architecture Studio Limited
02. All dimensions to be checked and any discrepancies to be reported to Vine Architecture Studio prior to construction
03. Do not Scale from this drawing
04. This drawing may contain information from other professions or third parties. Vine Architecture Studio cannot accept responsibility for the integrity or accuracy of such information.
05. If in any doubt about the information in this drawing, ask Vine Architecture Studio without delay

Notes:

- This drawing is for planning purposes only

PROPOSED PUB AREA SCHEDULE GIA per Function (sqm)

Function	Area
Existing Basement	70 sqm
Existing Pub Area and Toilets	130 sqm
Existing 1st Floor Pub Accommodation	94 sqm
Existing 2nd Floor Pub Accommodation	58 sqm
Proposed Function Room	68 sqm
Proposed Pub Kitchen	28 sqm
Proposed Toilets in Extension Area	17 sqm
Proposed Bar and Storage 1st Floor	30 sqm
Proposed Bin Store	10 sqm
TOTAL PROPOSED AREA	505 sqm

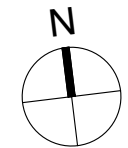

0 2 4 6 8 10m
Scalebar - 1:100 @ A1, 1:200 @ A3

Revision	Description	Date
2	Full Planning Application	23/10/2019
1	Revised Planning Set	18/10/2019
*	Full Planning Application DRAFT	19/08/2019

Status	<ul style="list-style-type: none">Pre-PlanningPlanningTenderConstructionAs Built	Vine/ Architecture Studio 132 Whitechapel Road, London E1 1JE www.vinearchitecture.com studio@vinearchitecture.com T 0207 377 5465
Information	<ul style="list-style-type: none">Discussion	

Client Name Ponders End Properties LTD			
Project Name Ponders End Housing		Project Number VINE92	
Date 23.10.2019	Scale 1:100 @ A1 1:200 @ A3	Drawn by PJ	Checked by RPR
Drawing Name Proposed Pub Accommodation schedule		Drawing No P/251	Revision 2

01. Copyright: This drawing must not be reproduced in whole or part without written consent from Vine Architecture Studio Limited
02. All dimensions to be checked and any discrepancies to be reported to Vine Architecture Studio prior to construction
03. Do not Scale from this drawing
04. This drawing may contain information from other professions or third parties. Vine Architecture Studio cannot accept responsibility for the integrity or accuracy of such information.
05. If in any doubt about the information in this drawing, ask Vine Architecture Studio without delay

Notes:

- This drawing is for planning purposes only

PROPOSED RESIDENTIAL AREA SCHEDULE
GIA Per Flat (sqm)

Flat	Type	GF	1F	2F	Tot Area
FLAT 1	1b 2p	62	-	-	62 sqm
FLAT 2	1b 2p	-	32	27	59 sqm
FLAT 3	1b 2p	-	38	28	66 sqm
FLAT 4	3b 4p	73	26	-	99 sqm
FLAT 5	2b 4p	-	37	59	96 sqm
FLAT 6	1b 2p	46	19	-	65 sqm
FLAT 7	1b 2p	-	17	45	62 sqm
FLAT 8	3b 4p	69	23	-	92 sqm
FLAT 9	2b 4p	-	36	51	87 sqm

Total Flats Area 688 sqm

Total Circulation 52 sqm

Residential Cycle Parking Store 25 sqm

Residential Bin Store 15 sqm

TOTAL PROPOSED AREA 780 sqm

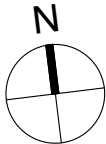

0 2 4 6 8 10m
Scalebar - 1:100 @ A1, 1:200 @ A3

Revision	Description	Date
7	Full Planning Application	23/10/2019
6	Revised Planning Set	18/10/2019
5	Full Planning Application DRAFT	19/08/2019
4	Pre-Planning Application	21/12/2018
3	Pre-Application FINAL DRAFT	18/12/2018
2	Pre-planning DRAFT	12/12/2018
1	Revised lift, bike store and bin stores	28/11/2018
*	Proposed drawings DRAFT	23/11/2018

Status	<ul style="list-style-type: none">Pre-PlanningPlanningTenderConstructionAs Built	Vine/ Architecture Studio <small>132 Whitechapel Road, London E1 1JE www.vinearchitecture.com studio@vinearchitecture.com T 0207 377 5465</small>
	<ul style="list-style-type: none">InformationDiscussion	

Client Name Ponders End Properties LTD			
Project Name Ponders End Housing		Project Number VINE92	
Date 23.10.2019	Scale 1:100 @ A1 1:200 @ A3	Drawn by PJ	Checked by RPR
Drawing Name Proposed Residential Accommodation schedule		Drawing No P/252	Revision 7

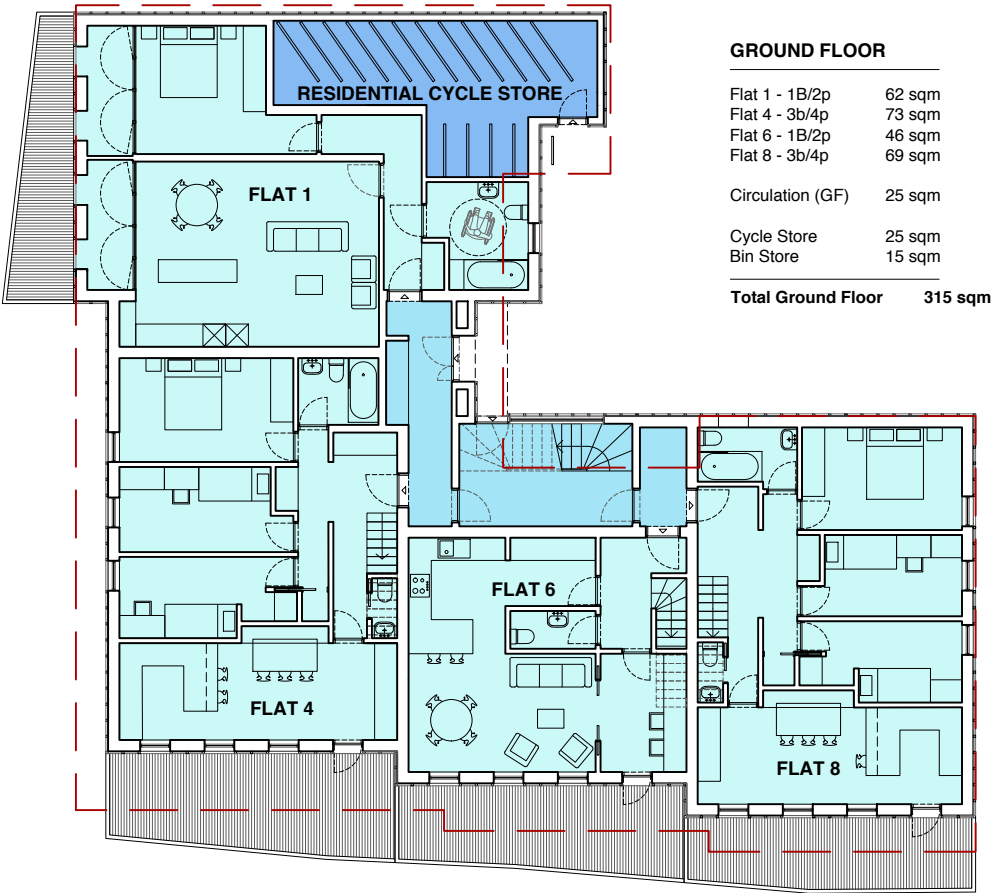

GROUND FLOOR

Flat 1 - 1B/2p	62 sqm
Flat 4 - 3b/4p	73 sqm
Flat 6 - 1B/2p	46 sqm
Flat 8 - 3b/4p	69 sqm

Circulation (GF) 25 sqm

Cycle Store 25 sqm
Bin Store 15 sqm

Total Ground Floor 315 sqm



01 Proposed - Ground Floor Plan
P/252 Scale 1:100@A1 1:200@A3

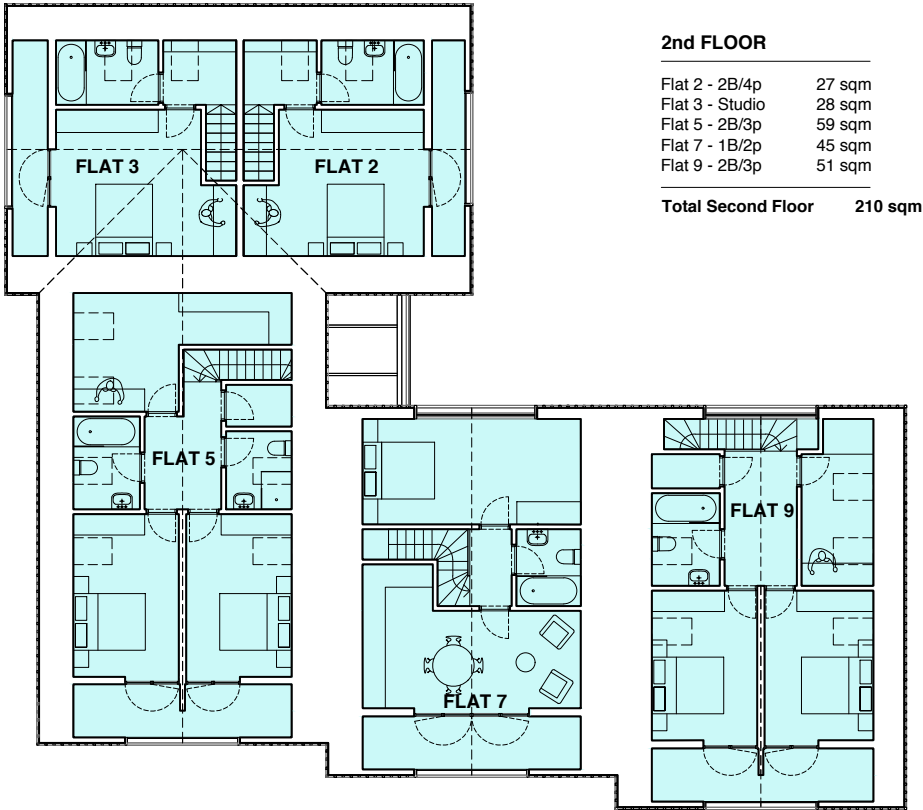

2nd FLOOR

Flat 2 - 2B/4p	27 sqm
Flat 3 - Studio	28 sqm
Flat 5 - 2B/3p	59 sqm
Flat 7 - 1B/2p	45 sqm
Flat 9 - 2B/3p	51 sqm

Total Second Floor 210 sqm

03 Proposed - Second Floor Plan
P/252 Scale 1:100@A1 1:200@A3

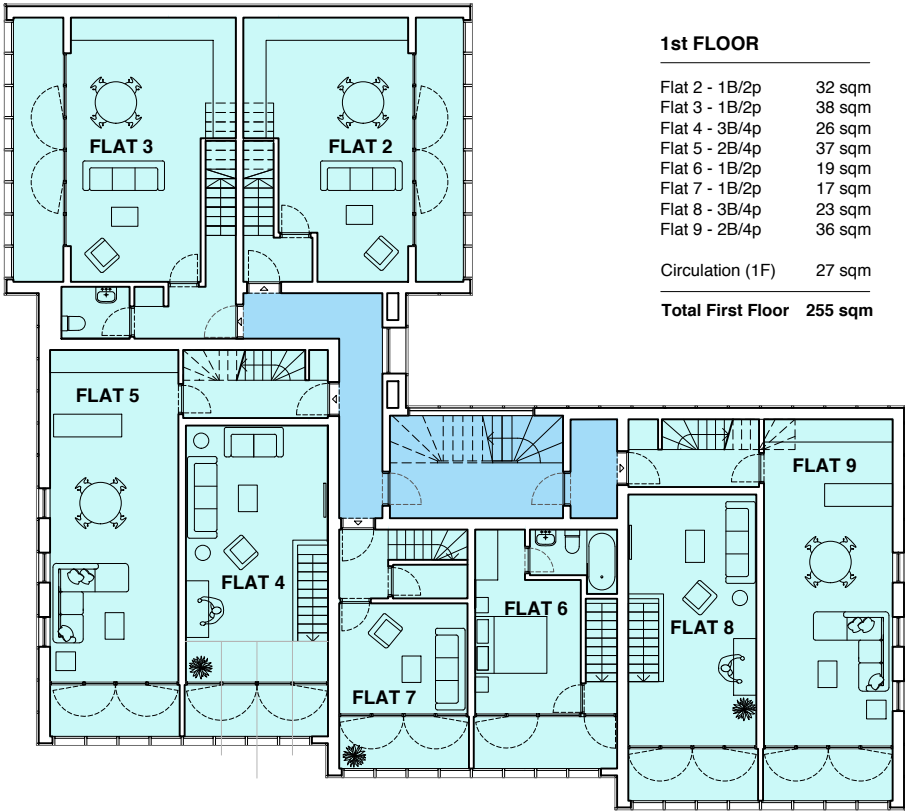

1st FLOOR

Flat 2 - 1B/2p	32 sqm
Flat 3 - 1B/2p	38 sqm
Flat 4 - 3B/4p	26 sqm
Flat 5 - 2B/4p	37 sqm
Flat 6 - 1B/2p	19 sqm
Flat 7 - 1B/2p	17 sqm
Flat 8 - 3B/4p	23 sqm
Flat 9 - 2B/4p	36 sqm

Circulation (1F) 27 sqm

Total First Floor 255 sqm

02 Proposed - First Floor Plan
P/252 Scale 1:100@A1 1:200@A3

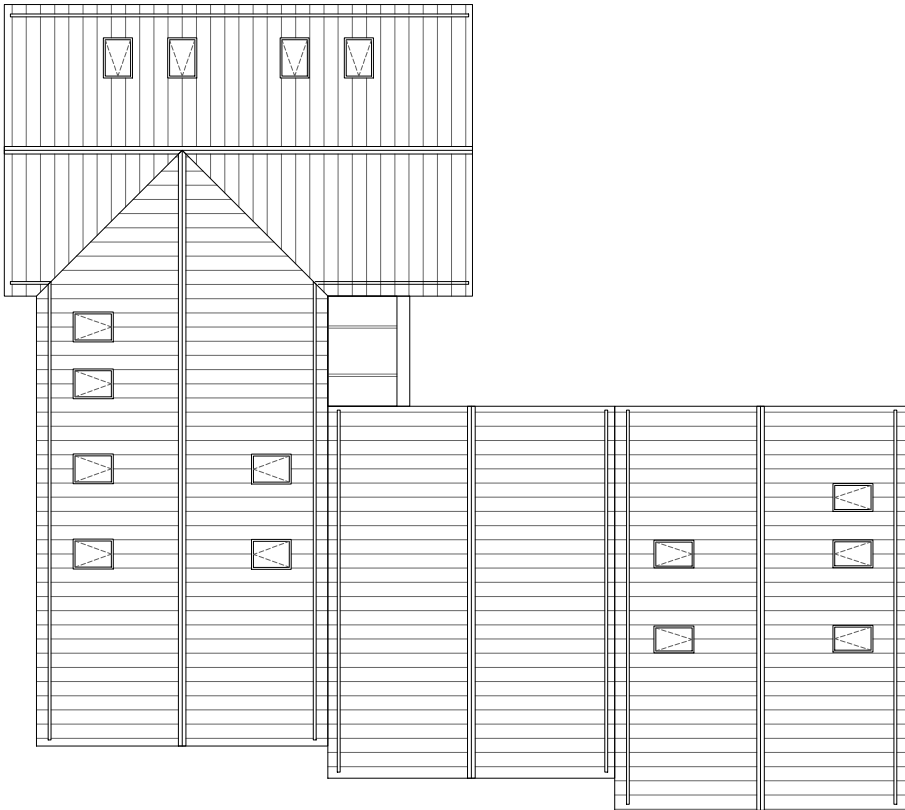

04 Proposed - Roof Plan
P/252 Scale 1:100@A1 1:200@A3

01. Copyright: This drawing must not be reproduced in whole or part without written consent from Vine Architecture Studio Limited
02. All dimensions to be checked and any discrepancies to be reported to Vine Architecture Studio prior to construction
03. Do not Scale from this drawing
04. This drawing may contain information from other professions or third parties. Vine Architecture Studio cannot accept responsibility for the integrity or accuracy of such information.
05. If in any doubt about the information in this drawing, ask Vine Architecture Studio without delay

Notes:

- This drawing is for planning purposes only

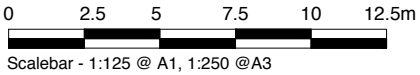

01 Proposed - South Elevation
P/301 Scale 1:125@A1 1:250@A3

Revision	Description	Date
2	Full Planning Application	23/10/2019
1	Revised Planning Set	18/10/2019
*	Full Planning Application DRAFT	19/08/2019
<div>Status<ul style="list-style-type: none">○ Pre-Planning● Planning○ Tender○ Construction○ As Built● Information○ Discussion</div> <div><div>Vine / Architecture Studio</div><div>132 Whitechapel Road, London E1 1JE www.vinearchitecture.com studio@vinearchitecture.com T 0207 377 5465</div></div>		
Client Name		
Ponders End Properties LTD		
Project Name		Project Number
Ponders End Housing		VINE92
Date	Scale	Drawn by
23.10.2019	1:125 @ A1 1:250 @ A3	PJ
Checked by		RPR
Drawing Name		Drawing No
Proposed Residential South Elevation		P/301
Revision		2

01. Copyright: This drawing must not be reproduced in whole or part without written consent from Vine Architecture Studio Limited
02. All dimensions to be checked and any discrepancies to be reported to Vine Architecture Studio prior to construction
03. Do not Scale from this drawing
04. This drawing may contain information from other professions or third parties. Vine Architecture Studio cannot accept responsibility for the integrity or accuracy of such information.
05. If in any doubt about the information in this drawing, ask Vine Architecture Studio without delay

Notes:
- This drawing is for planning purposes only

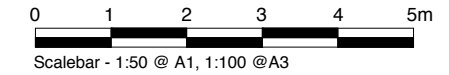
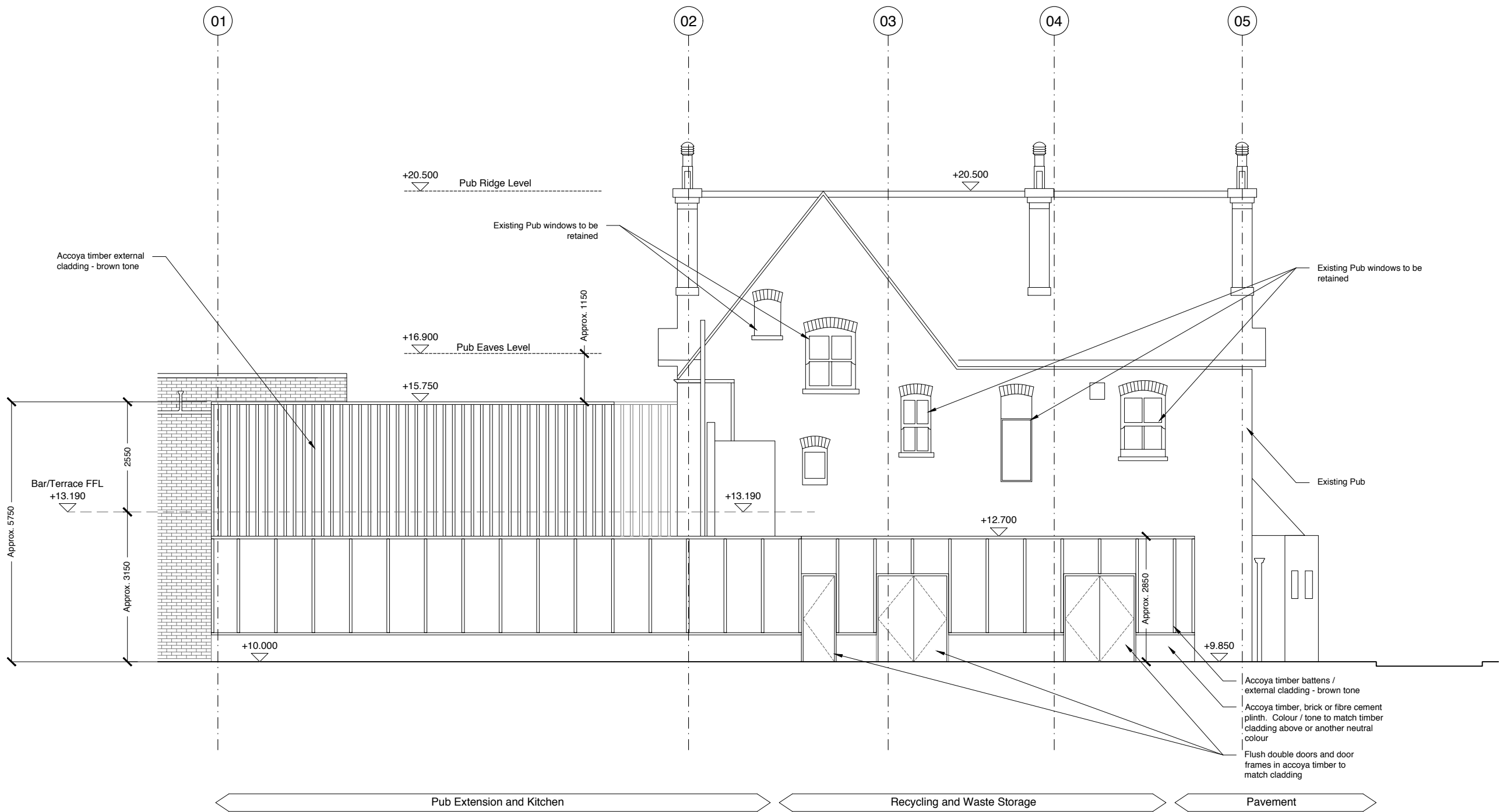

Revision	Description	Date
6	Full Planning Application	23/10/2019
5	Revised Planning Set	18/10/2019
4	Full Planning Application DRAFT	19/08/2019
3	Planning Application FINAL DRAFT	20/06/2019
2	Pre-Planning Application	21/12/2018
1	Pre-Application FINAL DRAFT	18/12/2018
*	Pre-planning DRAFT	12/12/2018

Status	Vine/ Architecture Studio <small>132 Whitechapel Road, London E1 1JE www.vinearchitecture.com studio@vinearchitecture.com T 0207 377 5465</small>
<input type="radio"/> Pre-Planning	
<input checked="" type="radio"/> Planning	
<input type="radio"/> Tender	
<input type="radio"/> Construction	
<input type="radio"/> As Built	
<input checked="" type="radio"/> Information	
<input type="radio"/> Discussion	

Client Name Ponders End Properties LTD			
Project Name Ponders End Housing		Project Number VINE92	
Date 23.10.2019	Scale 1:50 @ A1 1:100 @ A3	Drawn by PJ	Checked by RPR
Drawing Name Proposed Pub West Elevation		Drawing No P/310	Revision 6

01. Copyright: This drawing must not be reproduced in whole or part without written consent from Vine Architecture Studio Limited
02. All dimensions to be checked and any discrepancies to be reported to Vine Architecture Studio prior to construction
03. Do not Scale from this drawing
04. This drawing may contain information from other professions or third parties. Vine Architecture Studio cannot accept responsibility for the integrity or accuracy of such information.
05. If in any doubt about the information in this drawing, ask Vine Architecture Studio without delay

Notes:
- This drawing is for planning purposes only

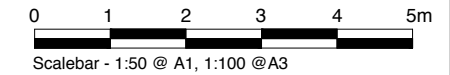

Revision	Description	Date
6	Full Planning Application	23/10/2019
5	Revised Planning Set	18/10/2019
4	Full Planning Application DRAFT	19/08/2019
3	Planning Application FINAL DRAFT	19/106/2019
2	Pre-Planning Application	21/12/2018
1	Pre-Application FINAL DRAFT	18/12/2018
*	Pre-planning DRAFT	12/12/2018

Status	Vine / Architecture Studio <small>132 Whitechapel Road, London E1 1JE www.vinearchitecture.com studio@vinearchitecture.com T 0207 377 5465</small>
<input type="radio"/> Pre-Planning	
<input checked="" type="radio"/> Planning	
<input type="radio"/> Tender	
<input type="radio"/> Construction	
<input type="radio"/> As Built	
<input checked="" type="radio"/> Information	
<input type="radio"/> Discussion	

Client Name Ponders End Properties LTD			
Project Name Ponders End Housing		Project Number VINE92	
Date 23.10.2019	Scale 1:50 @ A1 1:100 @ A3	Drawn by PJ	Checked by RPR
Drawing Name Proposed Pub South Elevation		Drawing No P/311	Revision 6

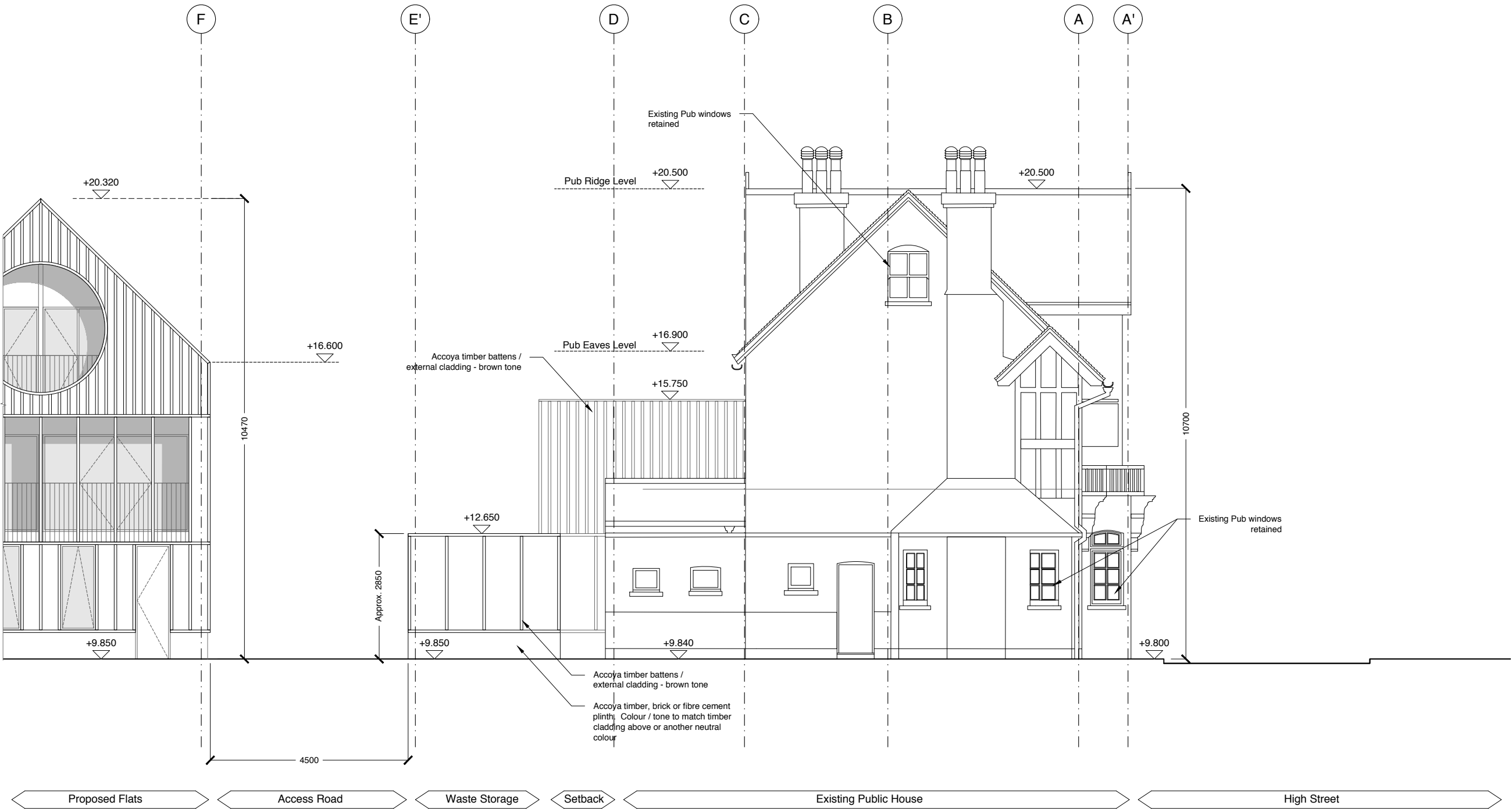

01. Copyright: This drawing must not be reproduced in whole or part without written consent from Vine Architecture Studio Limited
02. All dimensions to be checked and any discrepancies to be reported to Vine Architecture Studio prior to construction
03. Do not Scale from this drawing
04. This drawing may contain information from other professions or third parties. Vine Architecture Studio cannot accept responsibility for the integrity or accuracy of such information.
05. If in any doubt about the information in this drawing, ask Vine Architecture Studio without delay

Notes:
- This drawing is for planning purposes only

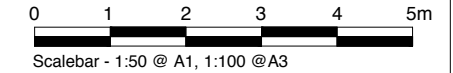
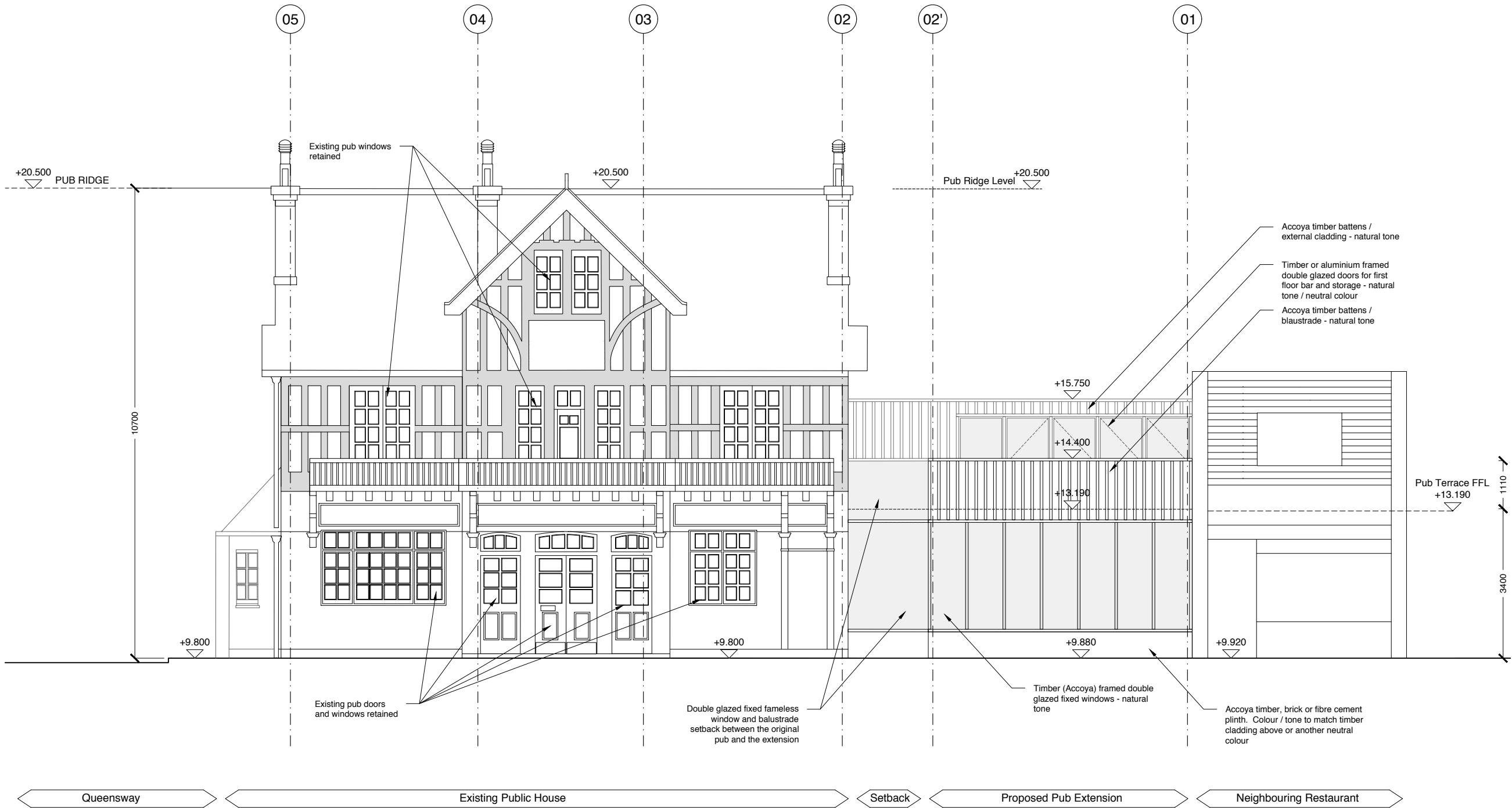

Revision	Description	Date
6	Full Planning Application	23/10/2019
5	Revised Planning Set	18/10/2019
4	Full Planning Application DRAFT	19/08/2019
3	Planning Application FINAL DRAFT	19/06/2019
2	Pre-Planning Application	21/12/2018
1	Pre-Application FINAL DRAFT	18/12/2018
*	Pre-planning DRAFT	12/12/2018

Status	<div><div>Pre-Planning</div><div>Planning</div><div>Tender</div><div>Construction</div><div>As Built</div></div>	<div><div>Vine/Architecture Studio</div><div>132 Whitechapel Road, London E1 1JE</div><div>www.vinearchitecture.com</div><div>studio@vinearchitecture.com</div><div>T 0207 377 5465</div></div>
●		
○		
○		
○		
●	Information	
○	Discussion	

Client Name Ponders End Properties LTD			
Project Name Ponders End Housing		Project Number VINE92	
Date 23.10.2019	Scale 1:50 @ A1 1:100 @ A3	Drawn by PJ	Checked by RPR
Drawing Name Proposed Pub East Elevation		Drawing No P/312	Revision 6

01. Copyright: This drawing must not be reproduced in whole or part without written consent from Vine Architecture Studio Limited
02. All dimensions to be checked and any discrepancies to be reported to Vine Architecture Studio prior to construction
03. Do not Scale from this drawing
04. This drawing may contain information from other professions or third parties. Vine Architecture Studio cannot accept responsibility for the integrity or accuracy of such information.
05. If in any doubt about the information in this drawing, ask Vine Architecture Studio without delay

Notes:

- This drawing is for planning purposes only

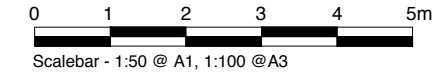
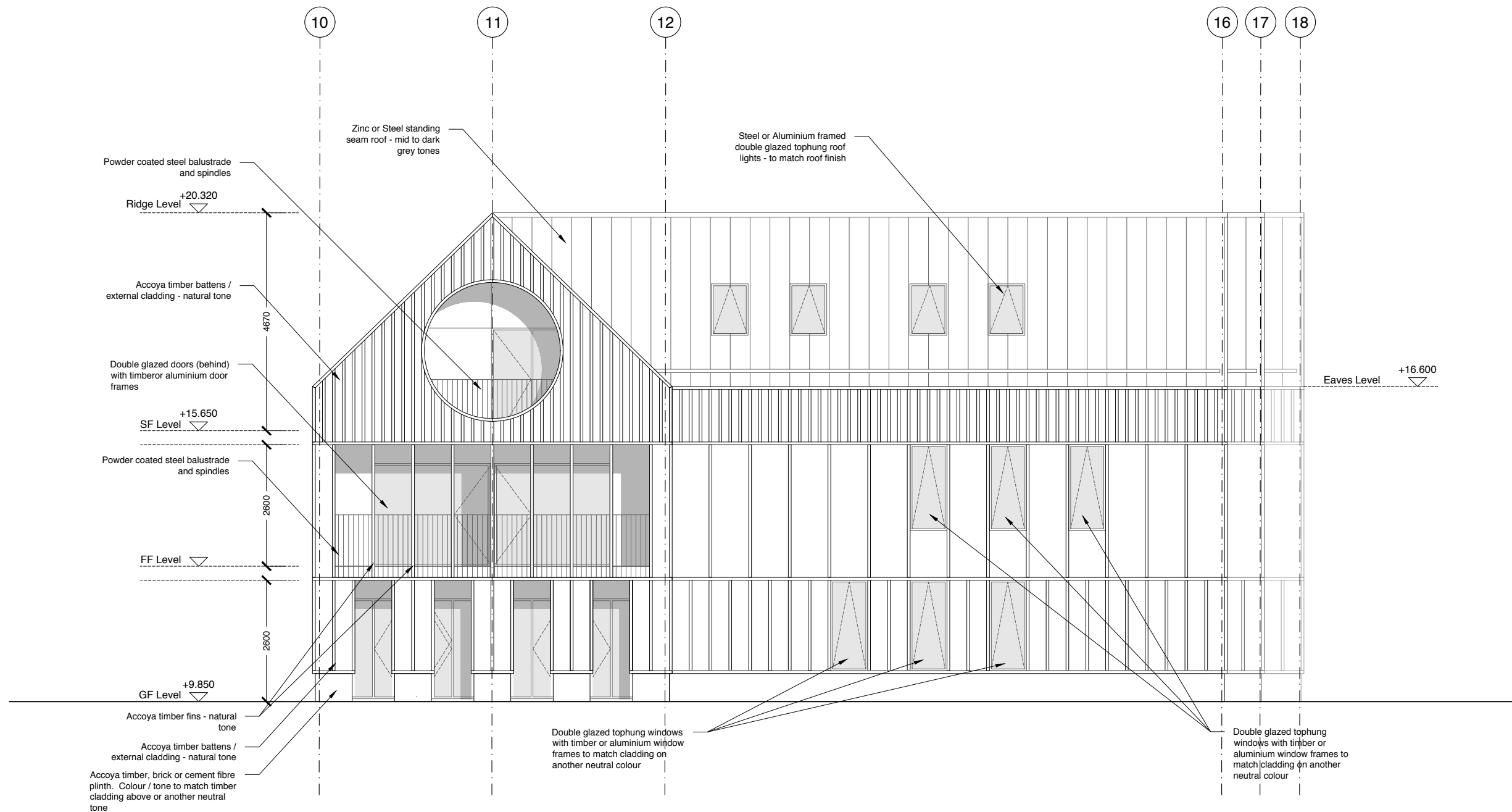

Revision	Description	Date
7	Full Planning Application	23/10/2019
6	Revised Planning Set	18/10/2019
5	Full Planning Application DRAFT	19/08/2019
4	Planning Application FINAL DRAFT	19/06/2019
3	Pre-Planning Application	21/12/2018
2	Pre-Application FINAL DRAFT	18/12/2018
1	Pre-planning DRAFT	12/12/2018
*	Proposed drawings DRAFT	23/11/2018

Status	Vine/ Architecture Studio 132 Whitechapel Road, London E1 1JE www.vinearchitecture.com studio@vinearchitecture.com T 0207 377 5465
<input type="radio"/> Pre-Planning	
<input checked="" type="radio"/> Planning	
<input type="radio"/> Tender	
<input type="radio"/> Construction	
<input type="radio"/> As Built	
<input checked="" type="radio"/> Information	
<input type="radio"/> Discussion	

Client Name Ponders End Properties LTD			
Project Name Ponders End Housing		Project Number VINE92	
Date 23.10.2019	Scale 1:50 @ A1 1:100 @ A3	Drawn by PJ	Checked by RPR
Drawing Name Proposed Residential West Elevation		Drawing No P/320	Revision 7

Notes:

- This drawing is for planning purposes only

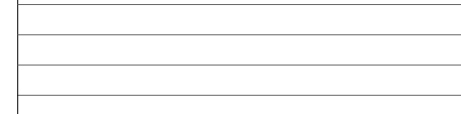

Status	
○ Pre-Planning	
● Planning	
○ Tender	
○ Construction	
○ As Built	
● Information	
○ Discussion	

Project Name	Project Number
Ponders End Housing	VINE92

Drawing Name Proposed Residential South Elevation	Drawing No P/321	Revision 7
---	---------------------	---------------

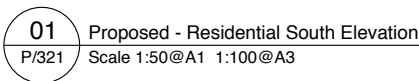

01. Copyright: This drawing must not be reproduced in whole or part without written consent from Vine Architecture Studio Limited
02. All dimensions to be checked and any discrepancies to be reported to Vine Architecture Studio prior to construction
03. Do not Scale from this drawing
04. This drawing may contain information from other professions or third parties. Vine Architecture Studio cannot accept responsibility for the integrity or accuracy of such information.
05. If in any doubt about the information in this drawing, ask Vine Architecture Studio without delay

Notes:
- This drawing is for planning purposes only

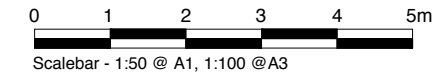
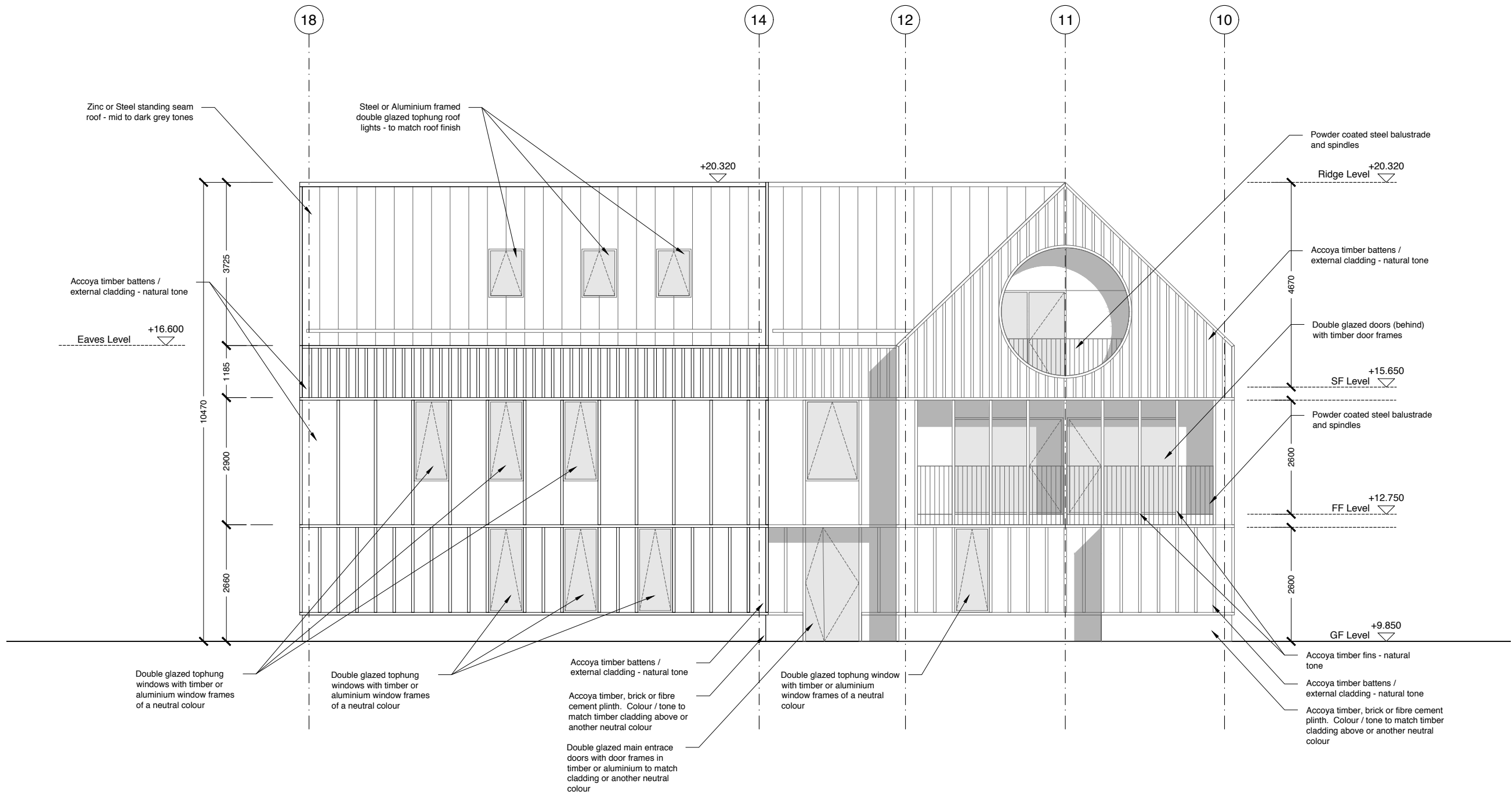

Revision	Description	Date
7	Full Planning Application	23/10/2019
6	Revised Planning Set	18/10/2019
5	Full Planning Application DRAFT	19/08/2019
4	Planning Application FINAL DRAFT	19/06/2019
3	Pre-Planning Application	21/12/2018
2	Pre-Application FINAL DRAFT	18/12/2018
1	Pre-planning DRAFT	12/12/2018
*	Proposed drawings DRAFT	23/11/2018

Status	<div><div>Pre-Planning</div><div>Planning</div><div>Tender</div><div>Construction</div><div>As Built</div></div>	<div><div>Vine / Architecture Studio</div><div>132 Whitechapel Road, London E1 1JE</div><div>www.vinearchitecture.com</div><div>studio@vinearchitecture.com</div><div>T 0207 377 5465</div></div>	
<div><div></div><div></div><div></div><div></div><div></div></div>			
<div><div></div><div></div><div></div><div></div><div></div></div>			
<div><div></div><div></div><div></div><div></div><div></div></div>			
<div><div></div><div></div><div></div><div></div><div></div></div>			
Information			
Discussion			

Client Name Ponders End Properties LTD			
Project Name Ponders End Housing		Project Number VINE92	
Date 23.10.2019	Scale 1:50 @ A1 1:100 @ A3	Drawn by PJ	Checked by RPR
Drawing Name Proposed Residential East Elevation		Drawing No P/322	Revision 7

01. Copyright: This drawing must not be reproduced in whole or part without written consent from Vine Architecture Studio Limited
02. All dimensions to be checked and any discrepancies to be reported to Vine Architecture Studio prior to construction
03. Do not Scale from this drawing
04. This drawing may contain information from other professions or third parties. Vine Architecture Studio cannot accept responsibility for the integrity or accuracy of such information.
05. If in any doubt about the information in this drawing, ask Vine Architecture Studio without delay

Notes:
- This drawing is for planning purposes only

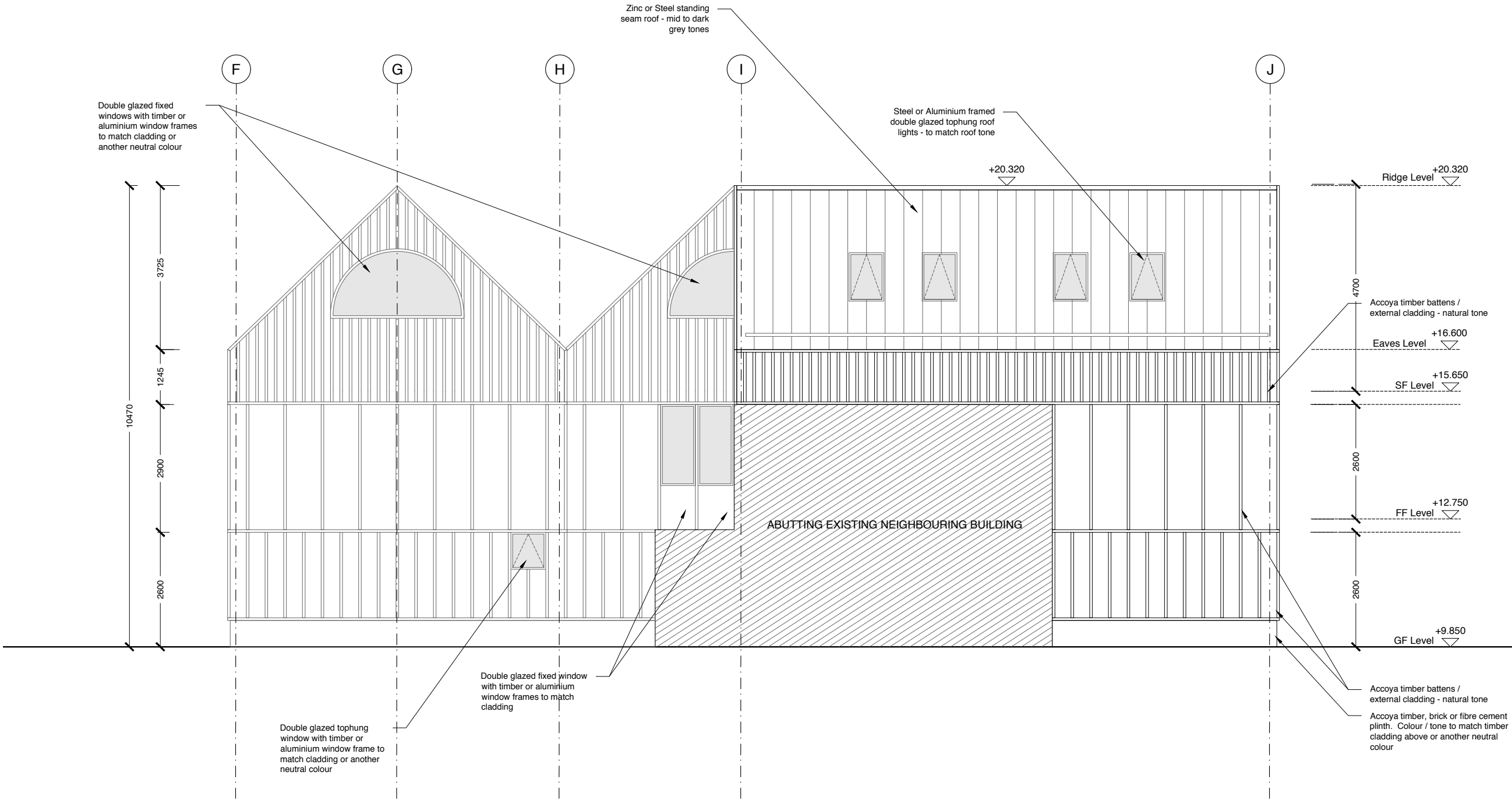

Revision	Description	Date
7	Full Planning Application	23/10/2019
6	Revised Planning Set	18/10/2019
5	Full Planning Application DRAFT	19/08/2019
4	Planning Application FINAL DRAFT	19/06/2019
3	Pre-Planning Application	21/12/2018
2	Pre-Application FINAL DRAFT	18/12/2018
1	Pre-planning DRAFT	12/12/2018
*	Proposed drawings DRAFT	23/11/2018

Status	<ul style="list-style-type: none"><input type="radio"/> Pre-Planning<input checked="" type="radio"/> Planning<input type="radio"/> Tender<input type="radio"/> Construction<input type="radio"/> As Built	Vine/ Architecture Studio 132 Whitechapel Road, London E1 1JE www.vinearchitecture.com studio@vinearchitecture.com T 0207 377 5485
	<ul style="list-style-type: none"><input checked="" type="radio"/> Information<input type="radio"/> Discussion	

Client Name Ponders End Properties LTD			
Project Name Ponders End Housing		Project Number VINE92	
Date 23.10.2019	Scale 1:50 @ A1 1:100 @ A3	Drawn by PJ	Checked by RPR
Drawing Name Proposed Residential North Elevation		Drawing No P/323	Revision 7

01. Copyright: This drawing must not be reproduced in whole or part without written consent from Vine Architecture Studio Limited
02. All dimensions to be checked and any discrepancies to be reported to Vine Architecture Studio prior to construction
03. Do not Scale from this drawing
04. This drawing may contain information from other professions or third parties. Vine Architecture Studio cannot accept responsibility for the integrity or accuracy of such information.
05. If in any doubt about the information in this drawing, ask Vine Architecture Studio without delay

Notes:

- This drawing is for planning purposes only

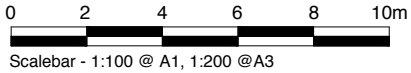
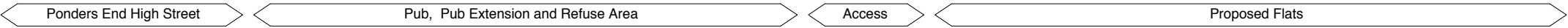
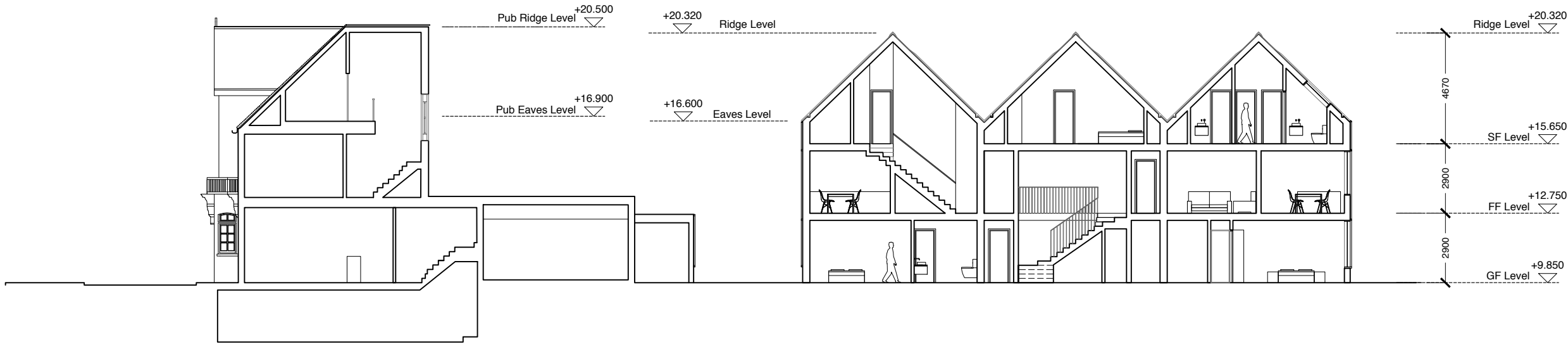

Revision	Description	Date
3	Full Planning Application	23/10/2019
2	Revised Planning Set	18/10/2019
1	Full Planning Application DRAFT	19/08/2019
*	Proposed drawings DRAFT	23/11/2018

Status <ul style="list-style-type: none">○ Pre-Planning● Planning○ Tender○ Construction○ As Built	Vine/ Architecture Studio 132 Whitechapel Road, London E1 1JE www.vinearchitecture.com studio@vinearchitecture.com T 0207 377 5465
● Information ○ Discussion	

Client Name

Ponders End Properties LTD

Project Name	Project Number
Ponders End Housing	VINE92

Date	Scale	Drawn by	Checked by
23.10.2019	1:100 @ A1 1:200 @ A3	PJ	RPR

Drawing Name	Drawing No	Revision
Proposed - Section through Pub & Residential Proposal	P/401	3

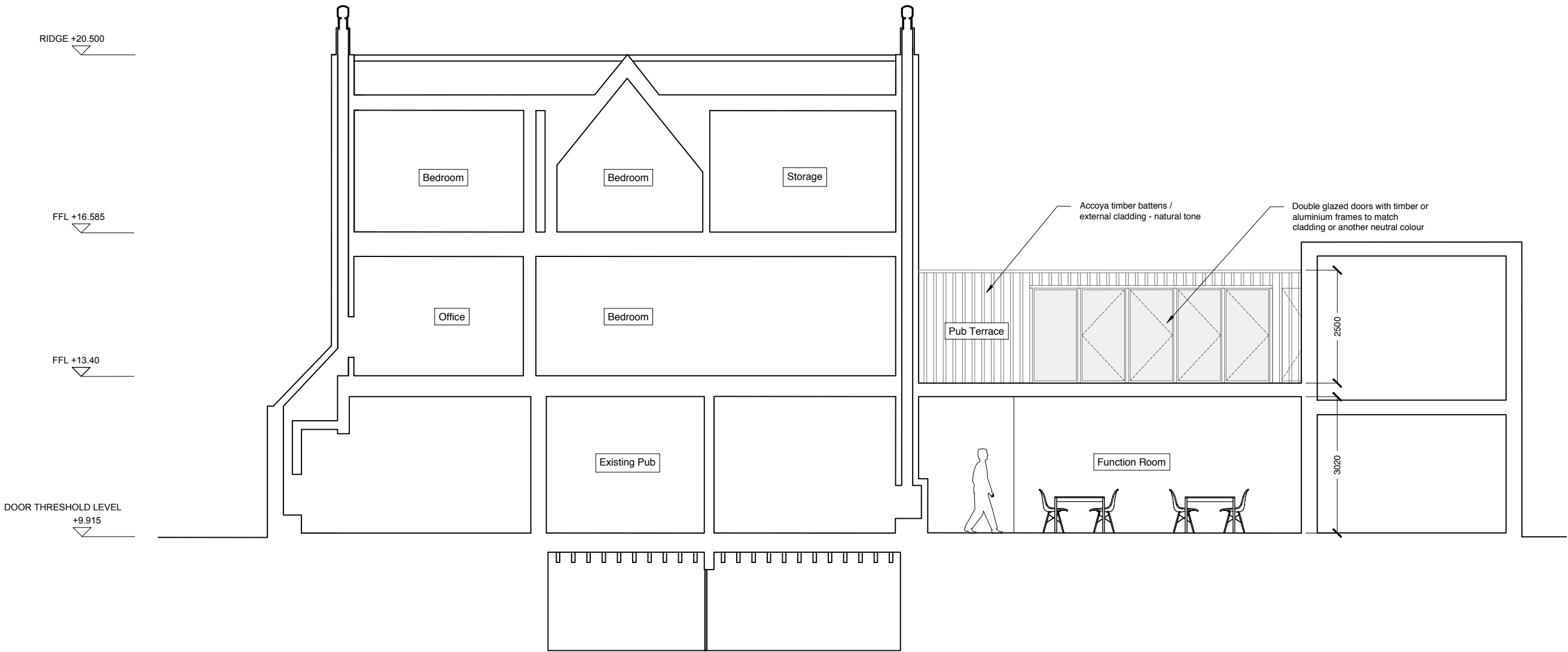

01. Copyright: This drawing must not be reproduced in whole or part without written consent from Vine Architecture Studio Limited
02. All dimensions to be checked and any discrepancies to be reported to Vine Architecture Studio prior to construction
03. Do not Scale from this drawing
04. This drawing may contain information from other professions or third parties. Vine Architecture Studio cannot accept responsibility for the integrity or accuracy of such information.
05. If in any doubt about the information in this drawing, ask Vine Architecture Studio without delay

Notes:
- This drawing is for planning purposes only

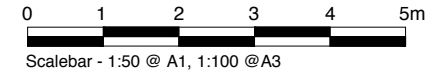

Revision	Description	Date
*	Full Planning Application	23/10/2019
Status	<div>Vine / Architecture Studio</div> <div>132 Whitechapel Road, London E1 1JE www.vinearchitecture.com studio@vinearchitecture.com T 0207 377 5465</div>	
○ Pre-Planning		
● Planning		
○ Tender		
○ Construction		
○ As Built		
● Information		
○ Discussion		
Client Name		
Ponders End Properties LTD		
Project Name		Project Number
Ponders End Housing		VINE92
Date	Scale	Drawn by
23.10.2019	1:50 @ A1 1:100 @ A3	PJ
Checked by		RPR
Drawing Name		Revision
Proposed Pub Extension Short Section		* P/411

01. Copyright: This drawing must not be reproduced in whole or part without written consent from Vine Architecture Studio Limited
02. All dimensions to be checked and any discrepancies to be reported to Vine Architecture Studio prior to construction
03. Do not Scale from this drawing
04. This drawing may contain information from other professions or third parties. Vine Architecture Studio cannot accept responsibility for the integrity or accuracy of such information.
05. If in any doubt about the information in this drawing, ask Vine Architecture Studio without delay

Notes:
- This drawing is for planning purposes only

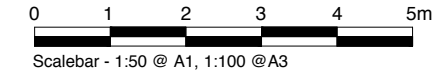
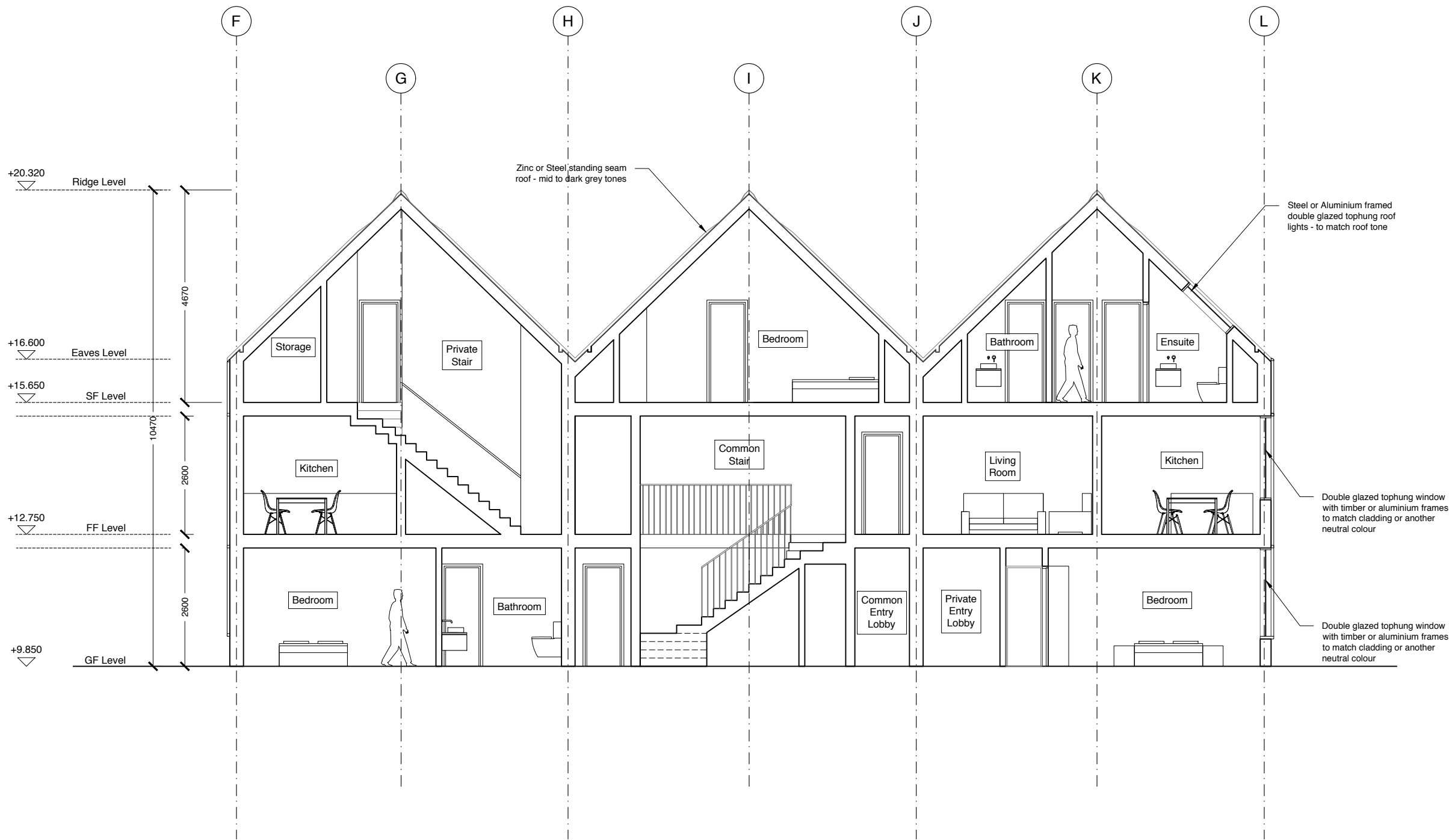

Revision	Description	Date
3	Full Planning Application	23/10/2019
2	Revised Planning Set	18/10/2019
1	Full Planning Application DRAFT	19/08/2019
*	Proposed drawings DRAFT	23/11/2018

Status	Vine/ Architecture Studio <small>132 Whitechapel Road, London E1 1JE www.vinearchitecture.com studio@vinearchitecture.com T 0207 377 5465</small>
<input type="radio"/> Pre-Planning	
<input checked="" type="radio"/> Planning	
<input type="radio"/> Tender	
<input type="radio"/> Construction	
<input type="radio"/> As Built	
<input checked="" type="radio"/> Information	
<input type="radio"/> Discussion	

Client Name Ponders End Properties LTD			
Project Name Ponders End Housing		Project Number VINE92	
Date 23.10.2019	Scale 1:50 @ A1 1:100 @ A3	Drawn by PJ	Checked by RPR
Drawing Name Proposed Residential Section AA		Drawing No P/420	Revision 3

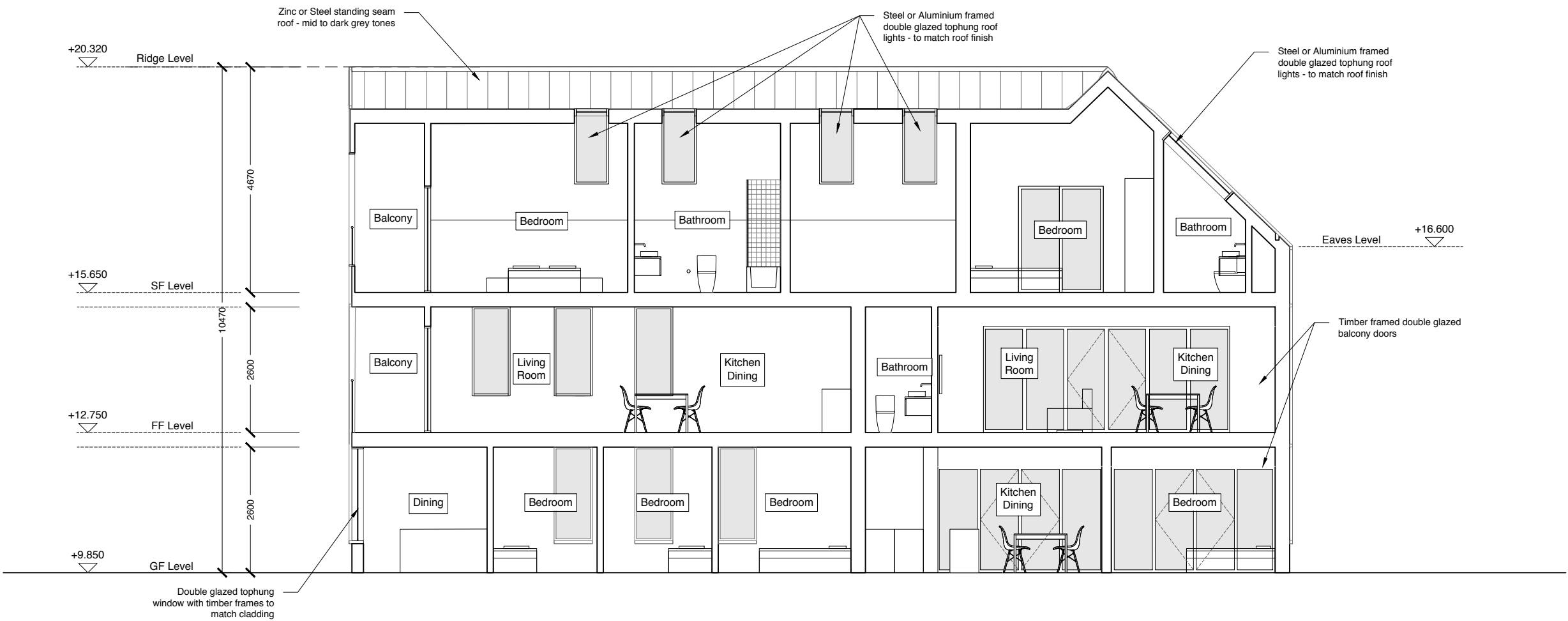

01. Copyright: This drawing must not be reproduced in whole or part without written consent from Vine Architecture Studio Limited
02. All dimensions to be checked and any discrepancies to be reported to Vine Architecture Studio prior to construction
03. Do not Scale from this drawing
04. This drawing may contain information from other professions or third parties. Vine Architecture Studio cannot accept responsibility for the integrity or accuracy of such information.
05. If in any doubt about the information in this drawing, ask Vine Architecture Studio without delay

Notes:
- This drawing is for planning purposes only

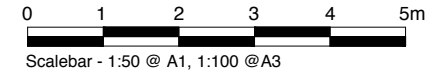

Revision	Description	Date
3	Full Planning Application	23/10/2019
2	Revised Planning Set	18/10/2019
1	Full Planning Application DRAFT	19/08/2019
*	Proposed Planning FINAL DRAFT	21/06/2019

Status	<div>Vine/ Architecture Studio</div> <div>132 Whitechapel Road, London E1 1JE www.vinearchitecture.com studio@vinearchitecture.com T 0207 377 5465</div>
○ Pre-Planning	
● Planning	
○ Tender	
○ Construction	
○ As Built	
● Information	
○ Discussion	

Client Name Ponders End Properties LTD			
Project Name Ponders End Housing		Project Number VINE92	
Date 23.10.2019	Scale 1:50 @ A1 1:100 @ A3	Drawn by PJ	Checked by RPR
Drawing Name Proposed Residential Section BB		Drawing No P/421	Revision 3

01. Copyright: This drawing must not be reproduced in whole or part without written consent from Vine Architecture Studio Limited
02. All dimensions to be checked and any discrepancies to be reported to Vine Architecture Studio prior to construction
03. Do not Scale from this drawing
04. This drawing may contain information from other professions or third parties. Vine Architecture Studio cannot accept responsibility for the integrity or accuracy of such information.
05. If in any doubt about the information in this drawing, ask Vine Architecture Studio without delay

Notes:

- This drawing is for planning purposes only

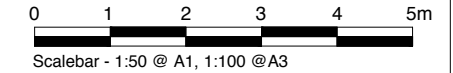
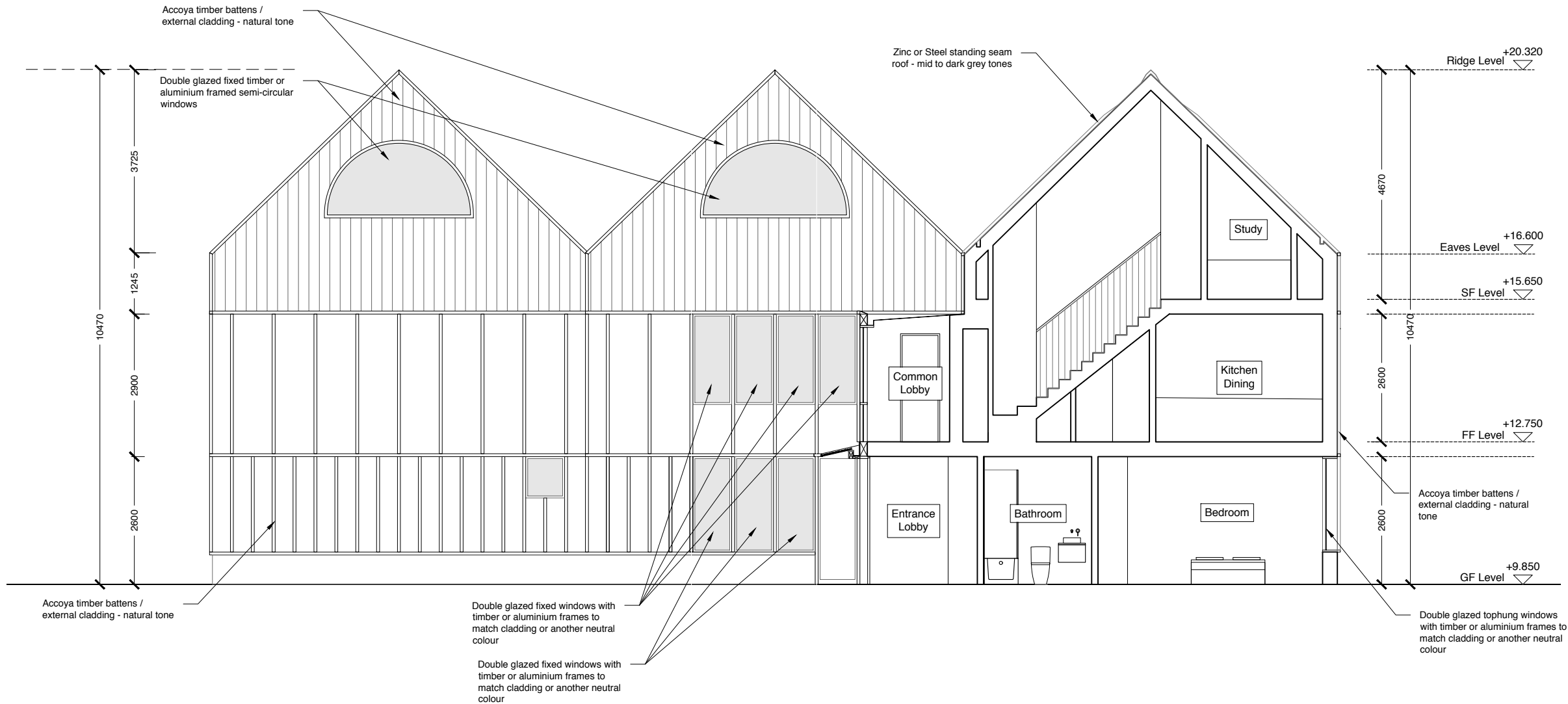

Revision	Description	Date
3	Full Planning Application	23/10/2019
2	Revised Planning Set	18/10/2019
1	Full Planning Application DRAFT	19/08/2019
*	Proposed Planning FINAL DRAFT	21/06/2019

Status	Vine/ Architecture Studio <small>132 Whitechapel Road, London E1 1JE www.vinearchitecture.com studio@vinearchitecture.com T 0207 377 5465</small>
<input type="radio"/> Pre-Planning	
<input checked="" type="radio"/> Planning	
<input type="radio"/> Tender	
<input type="radio"/> Construction	
<input type="radio"/> As Built	
<input checked="" type="radio"/> Information	
<input type="radio"/> Discussion	

Client Name

Ponders End Properties LTD

Project Name	Project Number
Ponders End Housing	VINE92

Date	Scale	Drawn by	Checked by
23.10.2019	1:50 @ A1 1:100 @ A3	PJ	RPR

Drawing Name	Drawing No	Revision
Proposed Residential Section CC	P/422	3